

Morningside Elementary School

# GO Team Meeting

April 18, 2023

# Agenda

I. Public Comment Period

II. Action Items

A. Approval of Agenda

B. Approval of Previous Minutes

III. Discussion Items

A. Discussion Item: Schedule First GO Team Meeting for 23-24

IV. Information Items

A. Principal Report – MAP Data, Staff Update

V. Additional Action Items

VI. Public Comment Period

# 2023 Spring MAPS Results

## Data Points to Consider

- Spring Results
- Fall to Spring Comparison
  - Literacy
  - Numeracy



# MAP Overall

Data Tracking MAP Scores, Grades 2 - 5	% Proficient & Above Reading Spring 2022	#	% Proficient & Above Reading Fall 2022	#	% Proficient & Above Reading Winter 2022	#	% Proficient & Above Reading Spring 2023	#	% Proficient & Above Math Spring 2022	#	% Proficient & Above Math Fall 2022	#	% Proficient & Above Math Winter 2022	#	% Proficient & Above Spring 2023	#
All Students	78		79		79		78		64		82		80		74	
Distinguished	35		44		41		40		21		37		28		30	
Black or African-American	56	57	55	54	52	54	50	58	32	57	56	53	50	54	39	58
Hispanic	52	54	53	41	51	41	56	43	42	54	66	42	66	41	58	43
SWD	45	18	32	25	26	23	50	24	28	18	36	25	44	25	47	23
EL	32	28	39	23	46	24	44	23	33	28	52	23	50	22	26	24

# Needs Assessment

## ACTIVITY



### Needs Assessment

During this Needs Assessment, we will look at data from the Spring MAPS administration and identify 2-3 potential needs for the 2023-2024 school year.

This discussion will help school leadership as they begin developing the school's 2023-2024 Continuous Improvement Plan this summer.

# Needs Assessment: Guiding Questions

- What does this data tell us?
- What good news is there to celebrate?
- Where are growth opportunities?
- What trends do we see in the data?



# Needs Assessment:

What are two to three (2-3) needs we can identify based our data?

	Need
1	
2	
3	



# Additional Information Items

- **Cluster Advisory Team Report**
- **GO Team Elections**
  - Find candidates at [apsstrongschools.com](https://apsstrongschools.com)
  - Vote **APRIL 18-27**
  - Households are sent a unique link based upon information in Infinite Campus
  - School Staff will be sent a link to their APS email address



# "MES Deep Dive" into NEXT YEAR

KG	1st	2nd	3rd	4th	5th
Georges, Becky	REC	REC	Acton, Holly	Ahmed, Rahbia ELA/Rdg	Philipps, Kelly ELA/Rdg
Grier, Jeanette	REC	Davis, Julillian	Milam, Shannon	Khalili, Arshia Sci & SS	Taylor, Val Sci & SS
MacKenzie, Shelley	Davis, Kristina	Holmes, Sarah	Moore, Jennifer	Tahtinen, Celithia Math/SEL	Slater, Lynn Math/SEL
Rafi, Ashley	Hamilton, Sara	Hogan, Jennifer	Morel, Amelia	Hatcher, Trey ELA/Rdg & SS	Blair, Lydia ELA/Rdg & SS
Schill, Elizabeth	Roetger, Carrie	Nordmann, Monique	Varino, Stephanie	Hamilton, Brittany Math & Sci	Daniels, Carla Math & Sci
Snapp, Summer	Westwood, Wendy	O'Neill, Meghan	Waye, Kristle		

As of 4/18/23, Subject to Change

# "MES Deep Dive" into NEXT YEAR

EIP	GATE	<u>SpecEd</u>	Specials	KG Paras
Espelosin, Allison	Cherry, Cynthia	Hallman, Brenda SELT/SST	Corso, Chris - PE	Banks, Angela
Welsh, Travis	Duncan, Kristen	Jurado, Bibiana	Connolly, Jeanne - Spanish	Letchumanan, Prayma
	Hatcher, Richard	Patrick, Joanna	Glorvigen, Joel - Art	Mack, Ashley
<b>ESOL</b>	Patel, Anika	Ransom, Annette	Relyea, Melanie - Music/Chorus	TBD
Eckmann, Vivian .5			Gillot, Hudson - Band/Orch at MES/SPARK	Scarbrooks, Ashley
Oglesby, Mia				Wicker, Erin
	<b>School Psych</b>	<b>Speech</b>	<b>Librarian</b>	<b>Addt'l Paras</b>
	Austin, Bene (T,W,F)	Metken, Sydney	Rawls, Michael	Westbrooks, Bridgette -PE
			Guerino, Laurie	TBD

*As of 4/18/23, Subject to Change*

# "MES Deep Dive" Into NEXT YEAR

Admin/Support	Office Support
Sofianos, Audrey - Principal	Bookkeeper REC
Sinclair, <u>Nakiesha</u> - K - 2 AP	Mosely, Tawanna - School Clerk 211 Days
Baron, Brian - 3 - 5 AP	Caradona, Nicole - School Clerk 231 Days
Luckmann, Laurie - Instructional Coach	
Felton, Stephanie - STEAM	<b>School Resource Officer</b>
Nelson, Marva - Master Teacher Leader	Louis, Kisha
Deal, Gillian - Counselor	
La Salle, Scott - Social Worker	<b>Crossing Guard</b>
Chiodi, Paula - Parent Liaison	Walton, Dan
	<b>School Nurse</b>
	Petty, Casondra

*As of 4/18/23, Subject to Change*

# Announcements

- **GO Team Members**

- Check your email starting **May 1** for end of year survey links
  - GO Team Satisfaction Survey
  - Principal Feedback Survey
- Complete your required trainings **ASAP**
  - Contact the GO Team Office with any questions

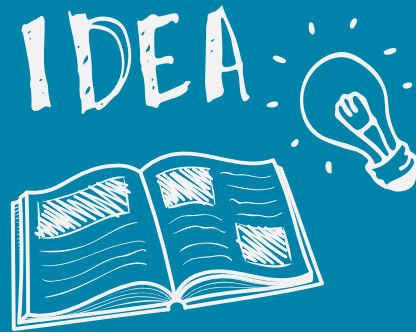



Thank  
You

for yet another  
great year!

