

Washingtonian



1961



Mrs. F. W. Flanders

Mrs. F. W. Flanders

The
WASHINGTONIAN
PRESENTED BY
The SENIOR CLASS
OF
WASHINGTON HIGH SCHOOL
Atlanta, Georgia
1961

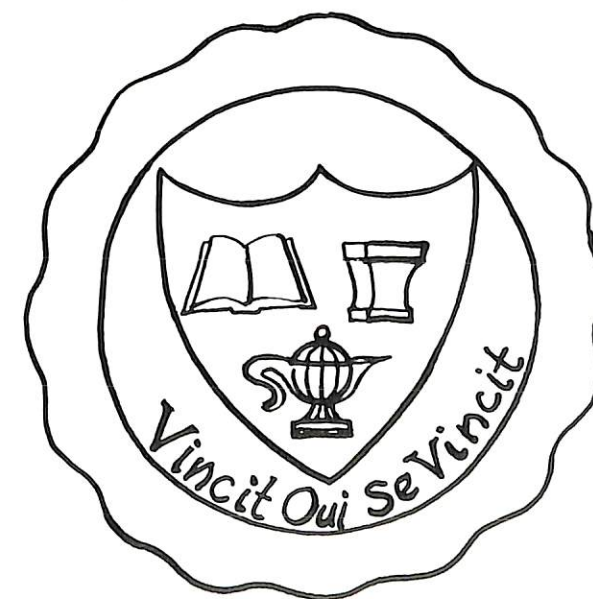

FOREWORD

The lamp of knowledge burns continuously, symbolizing unending change as the fumes of Education spread before us a world of ideas and understanding. This true enrichment gives us an insight into the awareness of the past, an acceptance of historical continuity, and a concern for the future.

The 1960-1961 Washingtonian mirrors an account of one phase of our lives and reflects our participation in present-day events surrounding our high school days.

THE EDITOR

*The Lamp of Education is Eternally
Yielding New Worlds of Ideals and Understanding*



Advisory Staff

Mrs. Ann L. Jackson
Chairman

Mr. F. M. Nelson
Sports

Mrs. C. M. McPherson
Advertising

Mr. G. H. Rice
Photography

Miss Doris Andrews
Copy

Mr. H. C. Lyons
Photography

Dr. E. C. Tate
Literary Composition

Mr. A. L. Waters
Art

The Monument



FREDERICK WASHINGTON
1856 1915

AND THE VEIL OF IGNORANCE
IS PULLED ASIDE
AND PEOPLE ARE POINTED
TO PROGRESS THROUGH
EDUCATION AND INDUSTRY

IN MEMORIAM

The death on February 28, 1961 of Mr. William "Bill" Bradley, a dear friend, has been lamented by the entire Washington High School Family, but we rejoice in the fact that we were privileged to know him and to share his companionship, instruction, and devotion. Contact with his spirit of friendliness, great sense of humor and breadth of vision have made us all the richer and thus, the memory of him shall abide with us always.

We feel pride in Mr. Bradley's influence upon the lives here at Washington High School, upon the lives in the community, and upon the lives of hundreds of former students and graduates who are now in all parts of the world. We hold in affectionate remembrance his services to our school.

ALTHOUGH THE CURTAIN FALLS

There comes a time for all of us
When we must say good-bye,
But faith and hope and love and trust
Can never, never die.
Although the curtain falls at last,
Is that a cause to grieve?
The future's fairer than the past
If only we believe.
And trust in God's eternal care—
So when the Master calls
Let's say that life is still more fair
Although the curtain falls.



The Staff



Quinnie Smith
Assistant Editor



Gwendolyn Letman
Features Editor



Irby Logan
Editor



Dorothy Harris
Assistant Features Editor



Sarah Brooks
Assistant Features
Editor



Jacquelyn Fulton



Diane Middlebrooks



Juanita Jones

Johnnie Crocker

Barbara Gist

Jacquelyn Felton

Jacquelyn Hunter



Ronald Wilson
Business Manager

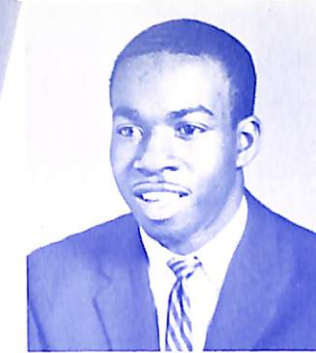

Thomas Walters
Art Editor



Arthur Hurst
Sports Editor



Annie North
Assistant Art Editor



Sandra Jessie
Copy Editor



Patricia Good
Assistant Copy Editor



Mattie Aaron



Marcia Johnson



Our School



Mr. C. N. Cornell

Our Principal

Words By
L.D. Shivarv
Tempo By Washington Spirit

MUSIC By
GRAHAM JACKSON

"THE BLUE AND WHITE"

COPYRIGHT 1

CHORUS

Alma Mater

ADMINISTRATION

Board Of Education



Mr. Ed Cook



Dr. Rufus E. Clement

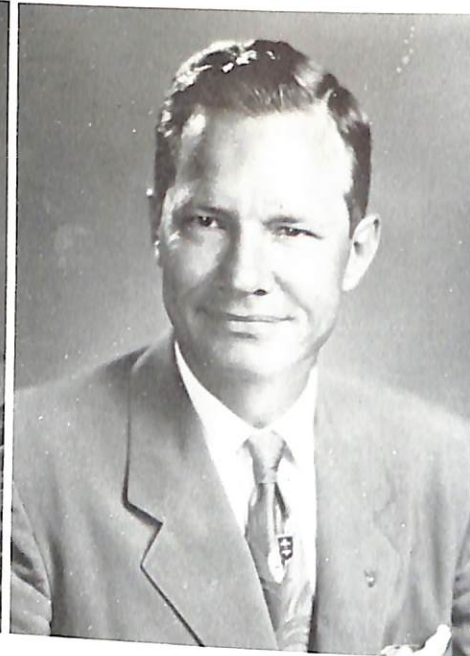

Mr. L. J. O'Callaghan



Mr. A. C. Latimer, President



Mrs. Clifford Ragsdale



Mr. Allen L. Chancey

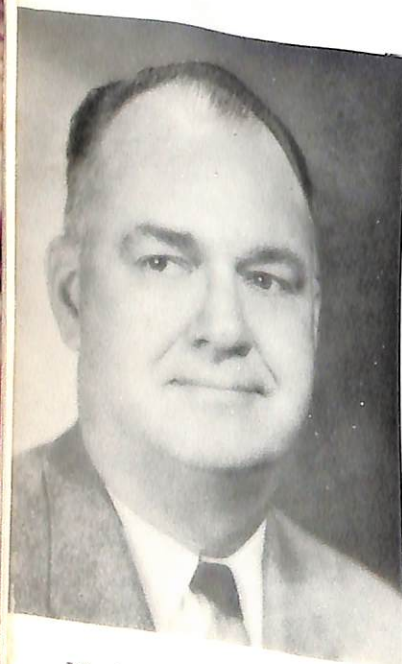

Mr. Harold F. Jackson



Mr. Glenn Frick



Mr. Oby T. Brewer, Jr.

Dr. John W. Letson,
Superintendent

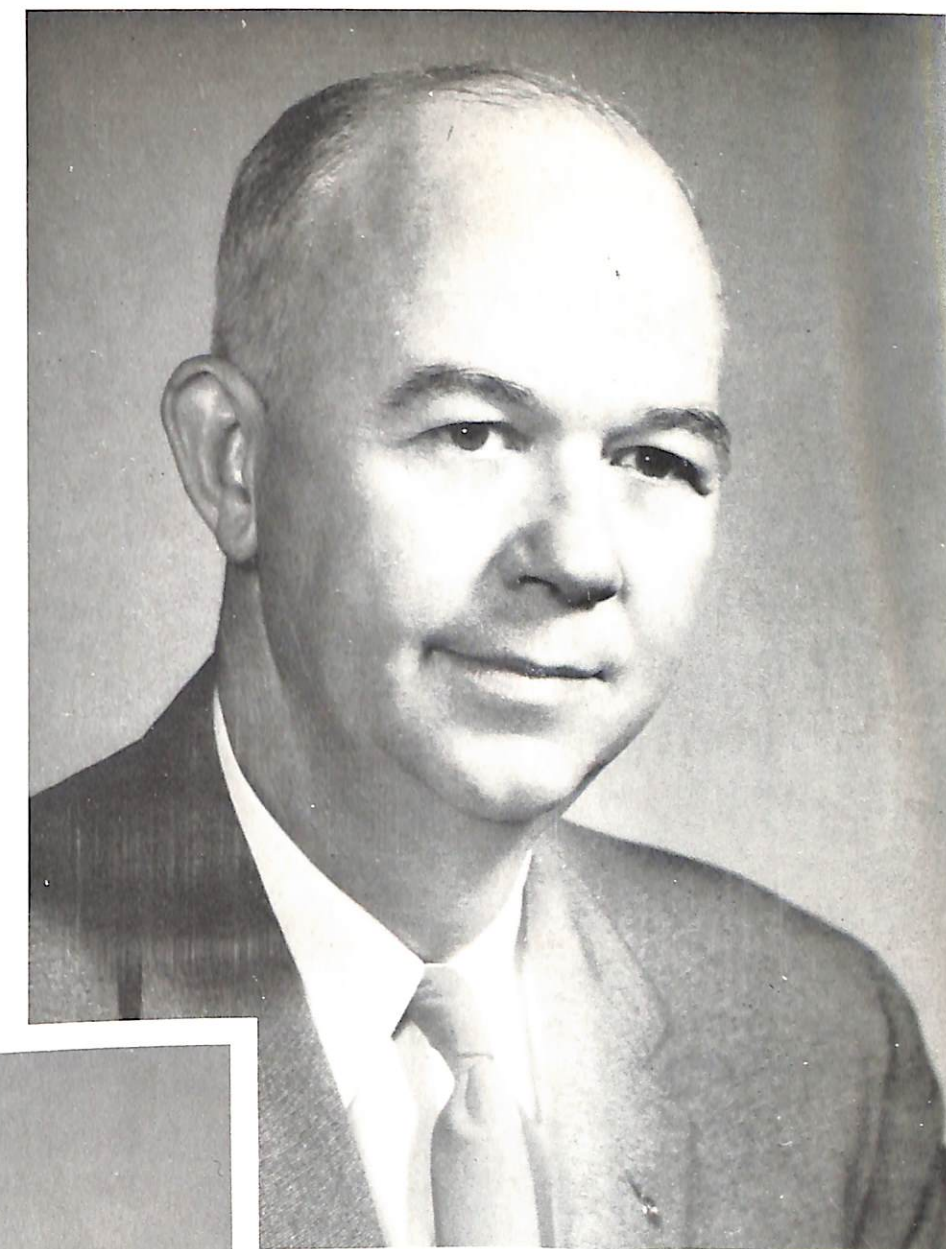

Dr. Rual W. Stephens,
Deputy Superintendent



Dr. G. Y. Smith
Assistant Superintendent For
Staff Personnel Services



Dr. Hilliard A. Bowen
Area I Superintendent



Mr. S. H. Archer, Administrative Assistant
In Charge of Business and Discipline



Mr. C. N. Cornell
Principal

Mr. Roy W. Davis
Assistant Superintendent For
Instructional Services



Mr. Jarvis Barnes
Assistant Superintendent For
Administrative Services

Dr. Warren G. Findley
Assistant Superintendent For
Pupil Personnel Services



Mrs. M. L. McDonald, Secretary



Mrs. Ira Benton, Secretary



Mr. H. B. Dodson, Administrative Assistant
In Charge of Scheduling



Mrs. M. W. Griggs, Counselor,
talks with JoAnn Gainor.



Mr. G. H. Rice, Administrative
Assistant in Charge of Maintenance Staff



Mr. C. C. Gaines, Counselor,
interviews Marilyn Wilson, Junior.



Mrs. A. L. Jackson, Counselor,
assists Arthur Powell, Junior,
with his plans.



Mrs. Waymon Bray, Secretary



Mrs. Dorothy Walker, Secretary



Mrs. F. L. Bussey, Resource Counselor

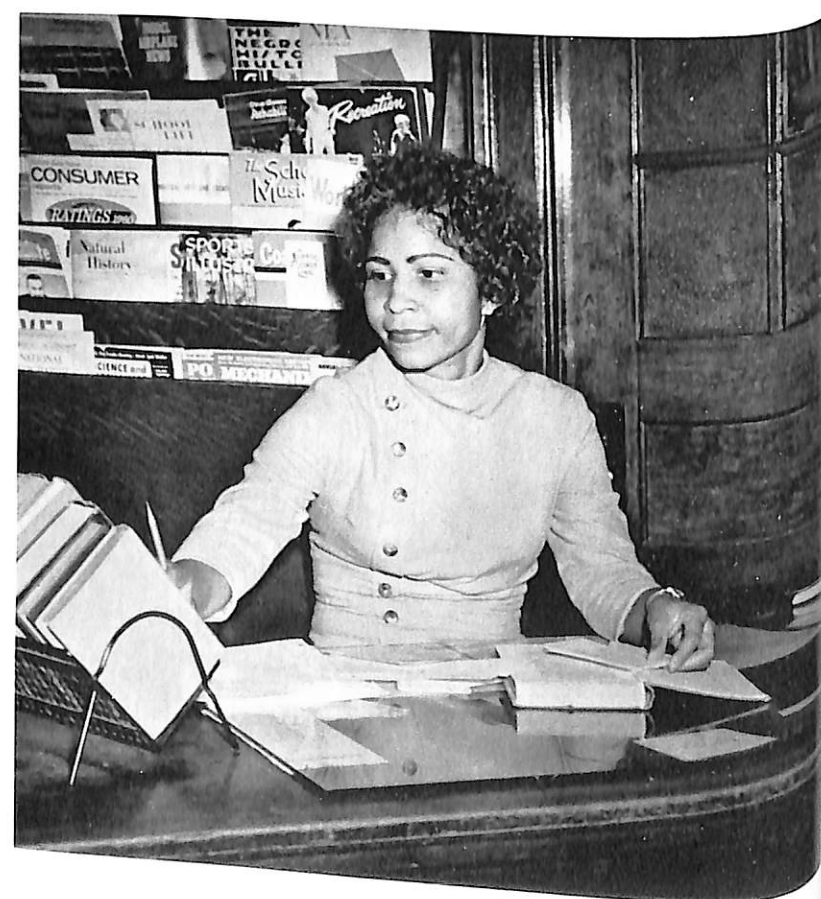

Mrs. C. M. Mitchell, Librarian

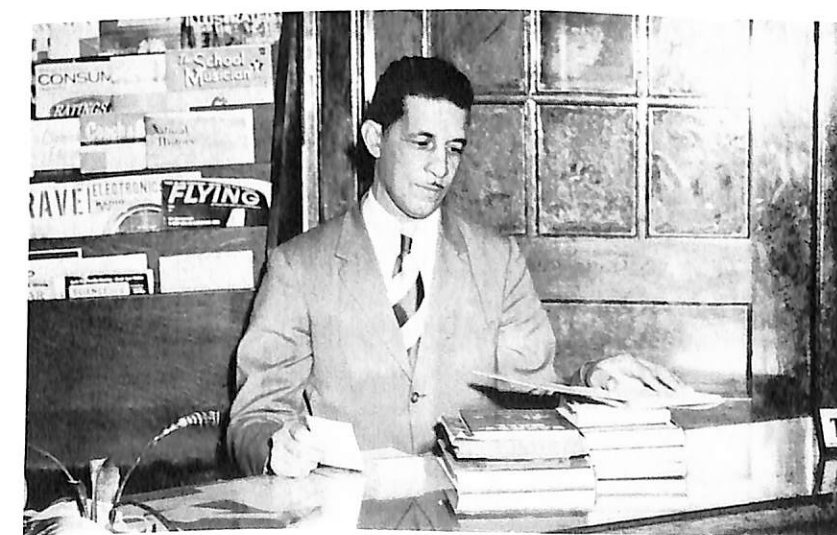

Mr. F. M. Nelson, Librarian



Mr. L. H. Martin
Chairman, Mathematics Department

Mr. A. H. Chatman
Chairman, Business Education Department



Mrs. G. M. Chaires
Chairman, Social Science Department



Mrs. A. S. Greene
Chairman, Home Economics Department



Dr. E. C. Tate
Chairman, English Department

Mr. D. S. Thorpe
Chairman, Science Department





Mr. C. C. George
Chairman, Health and Physical
Education Department

Mrs. F. S. Boyd
Chairman, Language and Music
Department



Mr. A. C. Greene
Chairman, Industrial Arts and
Fine Arts Departments



Mr. L. C. Baker
Health
Director of Athletics
Mrs. V. N. Barnett
English

Mrs. L. B. Beavers
English and Language
Miss L. M. Beckum
Physical Education

Mr. J. L. Anderson
Mathematics
Miss D. L. Andrews
Business Education

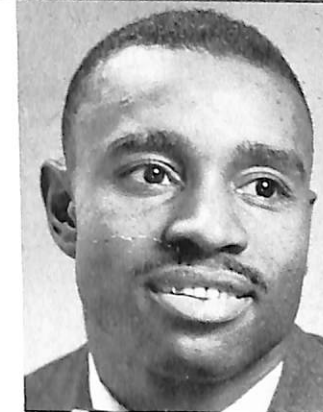

Mrs. E. M. Austell
English



Mr. M. Billingslea
Music
Mrs. M. L. Billingsley
Social Science



Mr. E. Black
Science
Mr. B. Bride
Social Science





Mr. C. C. George
Chairman, Health and Physical
Education Department

Mrs. F. S. Boyd
Chairman, Language and Music
Department



Mr. A. C. Greene
Chairman, Industrial Arts and
Fine Arts Departments



Mr. L. C. Baker
Health
Director of Athletics
Mrs. V. N. Barnett
English



Mrs. L. B. Beavers
English and Language
Miss L. M. Beckum
Physical Education

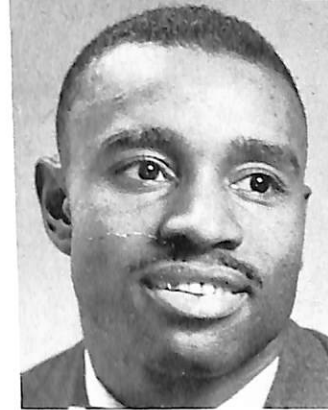

Mr. J. L. Anderson
Mathematics
Miss D. L. Andrews
Business Education



Mrs. E. M. Austell
English



Mr. M. Billingslea
Music
Mrs. M. L. Billingsley
Social Science



Mr. E. Black
Science
Mr. B. Bride
Social Science





Miss L. E. Brown
Mathematics
Mrs. M. B. Brown
Social Science
(On Leave)



Mr. J. D. Calhoun
Business Education
Mr. M. E. Calloway
Industrial Arts



Mr. W. H. Cleveland
Science
Mr. T. L. Daffin
Social Science



Mr. J. E. David
Science
Mr. A. L. Davis
Science



Miss B. T. Davis
English and Language
Miss M. H. Davis
Physical Education



Mr. S. L. Davis
Mathematics
Mr. H. B. Dodson
Language



Mrs. E. George
English
Mr. D. P. Golightly
Science

Mrs. M. G. Graves
English
Miss L. C. Green
Language and Music



Mr. F. V. Elliott
Social Science
Miss C. E. Fernander
Home Economics



Mrs. D. C. Flagg
Social Science
Mrs. F. W. Flanders
Home Economics



Mrs. A. B. Hatcher
Coordinator, Diversified
Cooperative Training
Mrs. M. A. Holman
English and Language



Mrs. C. P. Howell
English
Mr. F. G. James
Physical Education



Mr. C. R. Johnson
Music
Band Director
Mrs. I. G. Johnson
Mathematics



Miss L. T. Jones
English and Language
Mrs. W. J. Jones
Social Science



Mr. E. H. Lawson
English
Mr. J. F. Leonard
Science

Mr. E. T. Lewis
Mathematics
Mr. B. T. Lockett
English

Mr. J. W. Miles
English
Mrs. R. C. Modiste
English

Mr. J. N. Montgomery
Science
Mrs. L. P. Moore
English



Mr. H. C. Lyons
Mathematics
Miss M. M. Magsby
Health



Mr. J. G. McCarter
English and Social Science
Mrs. M. E. McClendon
Mathematics



Miss M. C. McCullough
Science
Mr. E. R. McDonnell
Social Science



Mrs. C. M. McPherson
Social Science
Mrs. M. C. Menchan
Mathematics



Mrs. L. M. Moreland
Health
Mrs. E. S. Murry
Science



Mrs. W. N. Nabrit
Language
Mr. C. Olds
Art



Mrs. A. K. Pace
Mathematics
Mrs. F. C. Peden
Language



Mrs. R. P. Peek
Music
Mr. A. R. Phillips
English



Mrs. S. W. Potter
Social Science
Mr. D. J. Powell
Science

Mr. H. S. Powell
Driver Education
Mr. W. L. Puckett
Science

Mr. H. W. Scott
Mathematics
Mr. W. H. Scruggs
Social Science

Mr. A. J. Smith
Mathematics
Mrs. M. H. Smith
Physical Education



Mr. G. H. Rice
Mathematics
Mrs. G. P. Richardson
Mathematics



Mrs. B. R. Robinson
Art
Mr. J. W. Robinson
Industrial Arts



Mrs. I. J. Pullin
Home Economics
Mr. C. H. Quarterman
Social Science



Miss W. M. Ramsey
Science
Mr. J. G. Rance
Industrial Arts



Mr. J. A. Swinney
Physical Education
Mrs. V. G. Taylor
English



Mrs. T. L. Thompson
Social Science
Miss K. R. Tibbs
Home Economics



Mrs. M. B. Traylor
English

Mr. W. B. Turner
Health



Mr. A. L. Waters
Art

Miss W. Watson
English

Mr. S. C. Williamson
Social Science

Miss J. A. Willingham
Language



Mr. T. B. Wilson
Science

Mr. E. B. Wimby
Business Education



Miss I. B. Wintrey
Social Science

Miss L. J. Woods
Home Economics



Miss M. E. Woods
Home Economics

SENIORS





Barbara Beasley
Secretary



Delores Turner
Assistant Secretary



Shirley Grier
Treasurer

Senior Class Officers



Audrey Christler and Lewis Smith, Vice President and President, respectively



Jean Wright
Assistant Treasurer



Jacquelyn Hunter
Business Manager



Ruth Davis
Reporter



Mattie Jean Aaron



Aundria Carol Addison



Robert Lee Albritton, Jr.



Joseph Lee Allen



Dorothy Anderson

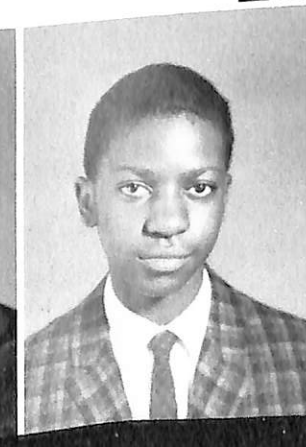

Eddie Eugene Andrews
Richard William Andrews
Robert Arline

William Aaron
Charles Fredrick Adams



Patricia Diane Albert



Patricia Anne Alford

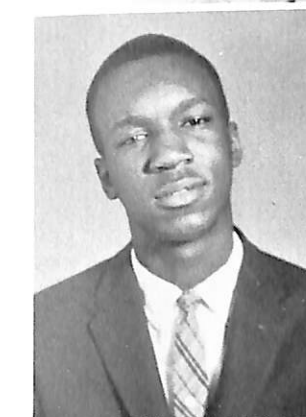

Lewis Allen



Jimmy Anderson



Marena Ash
Imogene Askew

Samuel James Austell



Doris Ellen Bebee

Gloria Jean Beckum
Elaine Devon Bell



Nancy Bailey



Wendell Bailey

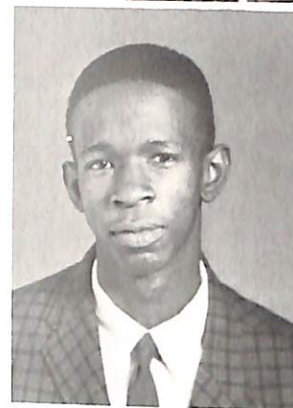

Mildred Ann Bell



Roberta Berrien

Delores Baker



Freddie Banks



Diana Billings



James Roy Bivins

Geraldine Banks



Robert Lee Barber



Patricia Bloodsaw



Shirley Wright Bolton

Janice Carolyn Barnes



Charles Luckie Barrett



Sidney J. Boney



Lottie Marie Brooks

Carol Barsh
Carolyn Barsh
Barbara Louise Beasley



Sara Lee Brooks
Mattie Mae Brown
Miriam Brown



Sandra Joyce Brown
Evelyn Deloris Bryant

Peggy Ann Bryant



Audrey Lee Christler

Robert Christopher
Nancy Marie Cornelius



Reuben Thomas Bussey

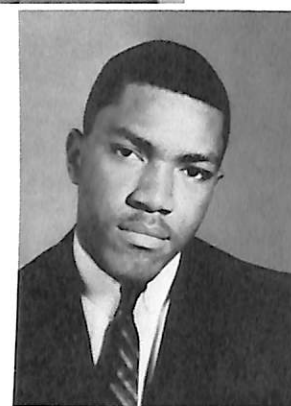

Herbert Lee Butler

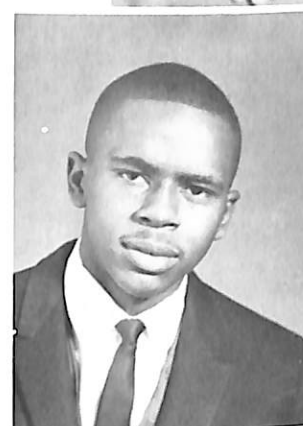

Miriam Elaine Cost



Gloria Jean Cothran

Antionette Yvonne Byrd



Richard Allen Byrd



Gloria Marie Cox



Johnnie Ruth Crocker

Annetta Yvonne Calhoun



Joann Bernice Calloway



Sandra Louise Daniel



Doris Davis

Lewis Edward Calloway



Stewart W. Carroll

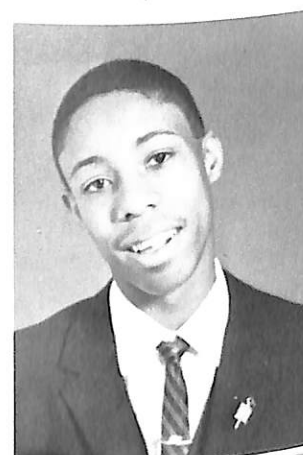

Marilyn Davis



Ruth Amy Davis

Odessa Chaney
Joseph Edward Chapman
Willie Claude Cheeks

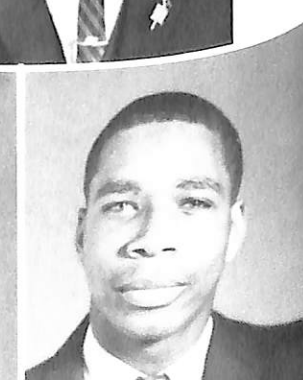
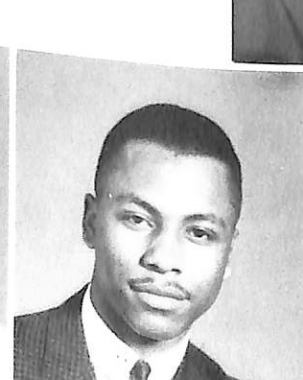

Wayne Arnold Davis
Carolyn Delaney
Carrie Mae Dennis



Robert Douglas Dickens
Charlotte Dixon

Rosebud Dixon



William F. Emerson

Dorothy Deanna Evans
Mary Ethelyn Evans



Cynthia Lee Dorsey



Bettye Dumas

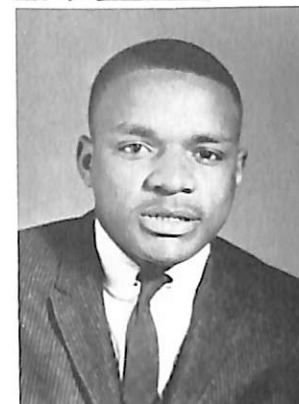

Robert Lewis Evans



Jacquelyn Felder

Carolyn Dumas



Sylvia Dupree



George Ferrell



Lena Elizabeth Ficklin

Sylvia Dye



James Curtis Elliott

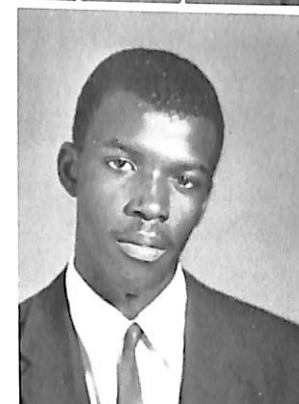

Sanse Eugene Fitzpatrick



George A. Frederick

William Elliott



Charlotte Ellis



Dollie Freeman



Geneva Fuller

Melvin Ellis
Katie Ellison
Thomas N. Emerson, Jr.



Jacquelyn Fulton
Cassandra Gaither
Louise Gaither



Robert Douglas Dickens
Charlotte Dixon

Rosebud Dixon



William F. Emerson

Dorothy Deanna Evans
Mary Ethelyn Evans



Cynthia Lee Dorsey



Bettye Dumas

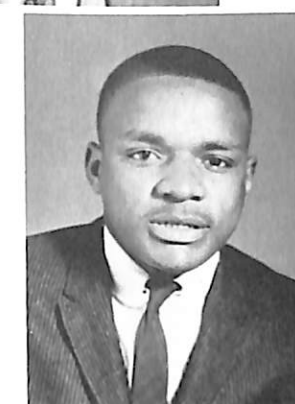

Robert Lewis Evans



Jacquelyn Felder

Carolyn Dumas



Sylvia Dupree



George Ferrell



Lena Elizabeth Ficklin

Sylvia Dye



James Curtis Elliott

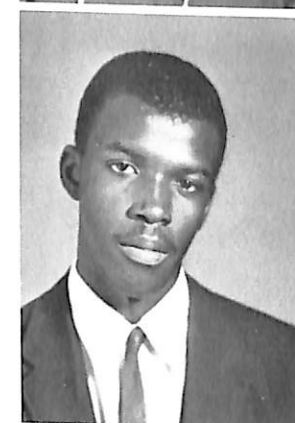

Sanse Eugene Fitzpatrick



George A. Frederick

William Elliott

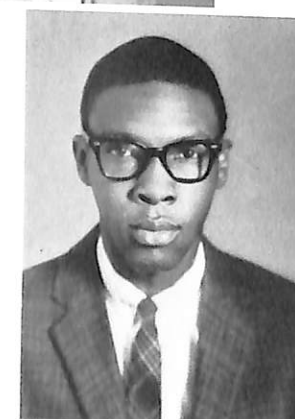

Charlotte Ellis



Dollie Freeman



Geneva Fuller

Melvin Ellis
Katie Ellison
Thomas N. Emerson, Jr.



Jacquelyn Fulton
Cassandra Gaither
Louise Gaither



Ouida LaVerne Garner
Madison Gates



Etta Eleanor Geer



Delores Griggs



Shirley Ann Hale
Melvin Richard Hammonds



Barbara Jean Gist

Carolyn Jean Glanton



Walter Edward Glass



Willie Avie Hammonds



Carol Diane Hamock



Josephine D. Glass



Lula Jane Hann



Rebecca Hardwick



Patricia Anne Good



Marilyn Elaine Goodlette



Carolyn Louise Harp



Carol Lynette Harper



Jo Ann Goolsby



Jacqueline Yvonne Gordon



Edith Florence Harper



Irma Juliette Harper

Shirley Ann Grier
Bobby Ronald Griffin
George Griffin



Warren Harper
Dorothy Virginia Harris
Evelyn Elizabeth Harris



Jewel Gail Harris
John Walsh Harris



Myra Elizabeth Hart



Linda Hopkins



Delois Jean Huff
Jacqueline Hunter



Sandra Dianne Hart

Verbon Lamar Hearst



Arthur Hurst



Hester Ann Jackson

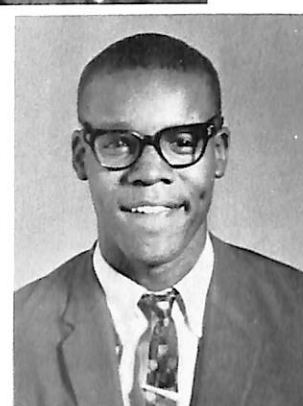

Calvin Hill

Barbara Jean Hines



Mary Delores Jackson



Gloria Diane James



Felicia Anne Hodo

David Lee Holland



Jesse James



Sandra Louise Jessie



John Wesley Holland

Barbara Ann Holliday



Frank Edward Johnson



Marcia Anne Johnson

Ann Jeannette Holmes
Mildred Holmes
Marilyn Holt



Patricia Irene Johnson
Clementine Johnson
Priscilla Johnson



Rudean Johnson
Willie Johnson

Ardena Jones



Gwendolyn Letman

Barbara Jean Linder
Annie Ruth Little



Bishop Marvin Jones

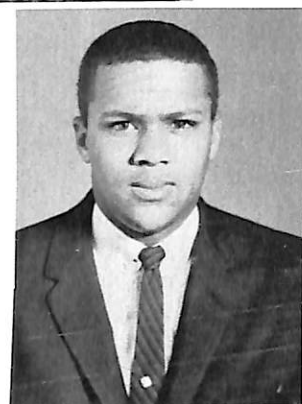

Dorothy Jones

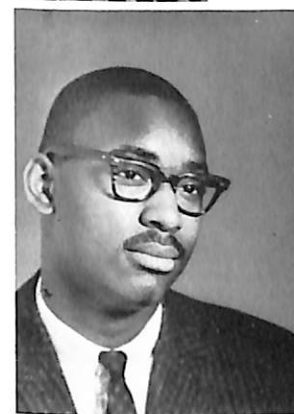

Irby David Logan



Douglas Eugene Long

Juanita Jones



Sandra Elaine Kendall



Gwendolyn Viola Marks



Mattie Belle Marks

Bettye Anne Kimbrough



Mary Lou Kinsey



Wendell Darby Marsh



Wyllina Ocelia Marsh

Marcus Eugene Lanes



Gwendolyn Ledbetter



Evans Marshall



Jacqueline Martin

Imogene Renita Leslie
Angelia Lee
Ollie Lee



Samuel Martin
Eddie Mason, Jr.
Ermer Gene Matthews



Annie Pearl McClendon
Geraldine McClendon

Loretta McClendon



Jacqueline Louise Mims

Claudette Minor
William Minter

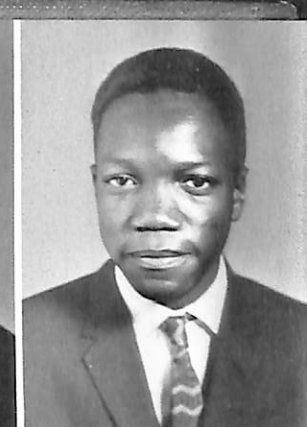

Betty Joann McCord



Jamelyn McDuffie



Clarence Wilson Mitchell



Veola Momon

Evelyn Ann McGahee



Bernice Delores McGhee



Charles John Moore



Constance Lee Moore

Johnnie Mae McGhee



Truman McGuire, Jr.

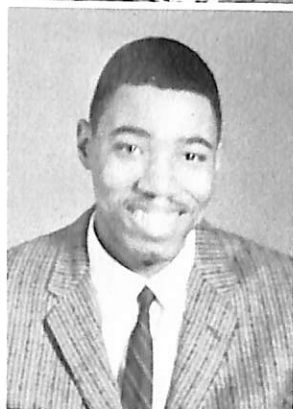

Mary Jean Morse

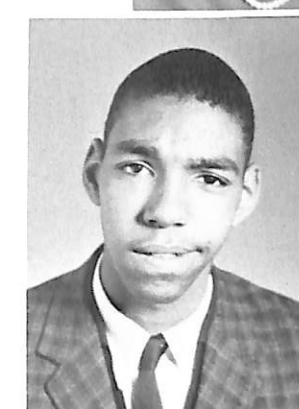

Edward Moses

Harry Hames McTerry, III



Diane Middlebrooks



Kathleen Moulder

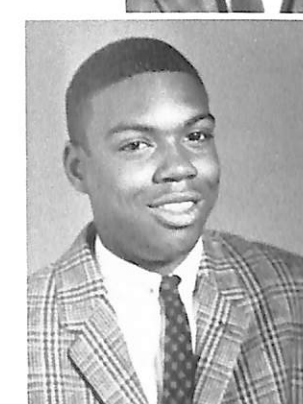

William Lester Myrick

Robert Lewis Miller, II
Catherine Patricia Mills
Jacqueline Dianne Milner



Evelyn Nash
Helen Elizabeth Neal
Doris Ann Neason



Annie Yvonne North
Melva Marie Ogletree

Ethel Louise Parham



Myrtice Richardson

Mamie Pearl Roberts
Annette Reacie Robinson



Margaret Ann Park



Wilbert McArthur Parker



Lillian Marie Robinson



Brenda June Rogers

John Henry Patterson



Jimmy Calvin Pearson



Ronald Ross



Irma Joy Rutledge

Irma Jean Phillips



Erroll Anthony Pinkard



Frances Sanders



Mary Sanders

Bobby Pittman



Theodore Pollock

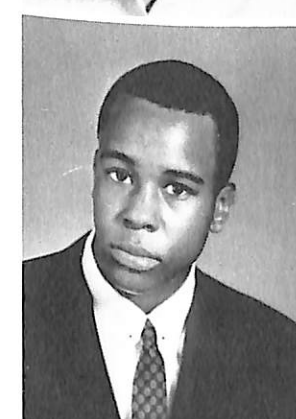

Theodore Saxon



Jacquelyne Delores Scott

Rufus Eugene Pounds
Walter Robert Ramey
Betty Rice



Brenda Joyce Shelton
Helen Louise Sherrell
Mary Glynn Sims



Juanita Slaton
Louise Slaughter



Gloria Smith



William Randall Stephens

Larry Stovall
Marion Adell Strickland

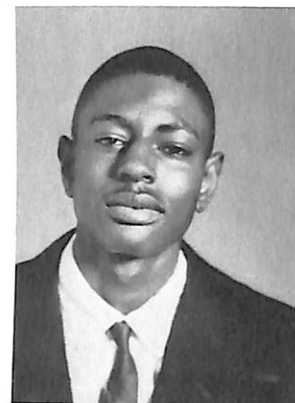
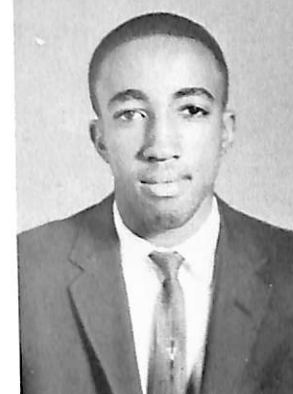

Harold Corneilius Smith



Jerry Sue Smith

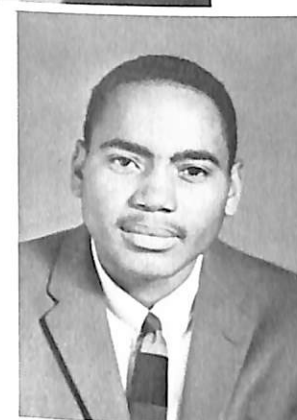

Jimmie Strong



Joseph Taylor, Jr.



Louis Marion Smith



Quinnie E. Smith



Mary Serene Terrell

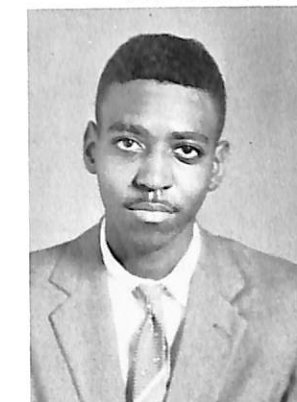

Melvin Tyrone Thompson



Stewart Dunn Smith



Evelyn Smoot



Gladys Thornton



Patricia Ann Thornton

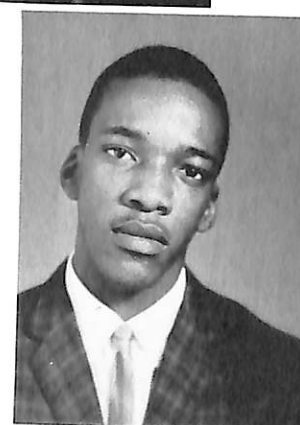

Lawrence Earl Snead



Wilbert Frank Solomon



Daniel Stanford Thorpe, Jr.



Gwendolyn Louise Tiller

Annette Spencer
Byrdene Carolyn Stanley
Barbara Stegall



Warren Tiller
Ronald Elridge Tillman
Arnisha Turner



Delores Turner
Ervin Curtis Turner, Jr.



Gwendolyn Turner

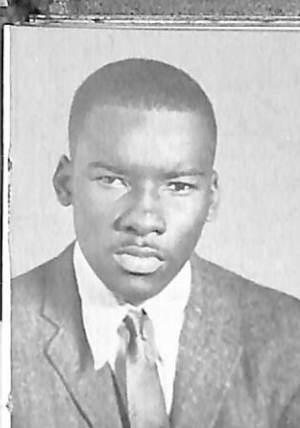

Willie Lee Watkins

Rosa Marethia Watson
Lera Webb



John Wesley Turner, Jr.



Lawrence Vaughn

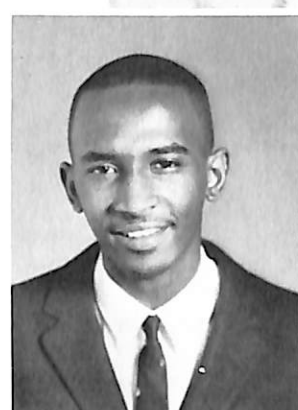

Billy Milton White



Catherine Ruth Williams

Sylvia Elizabeth Vaughn



Bernice Wade



Charles Marshall Williams



Doris Williams

Robert Wales

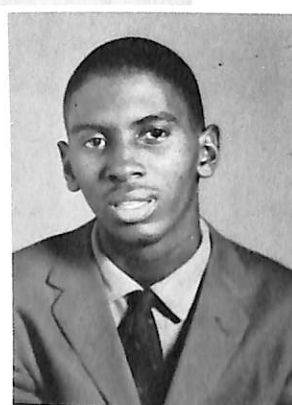

Beverly Anne Walker

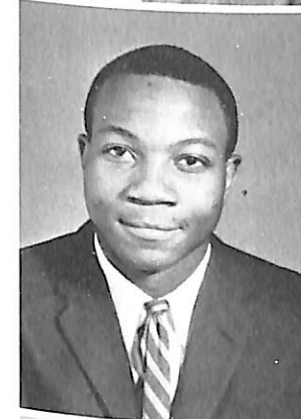

Isiah Williams



Laura Juanita Williams

Geneva Walker



Deloria Jean Waller

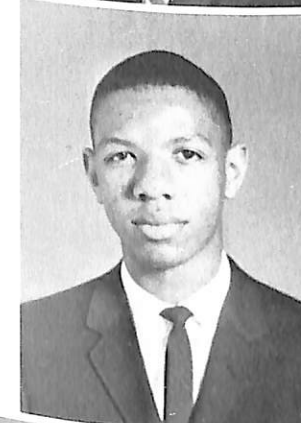

Lawrence Williams



Marian Williams

Thomas Harold Walters
Zena Mae Warner
Macauley Joel Washburn

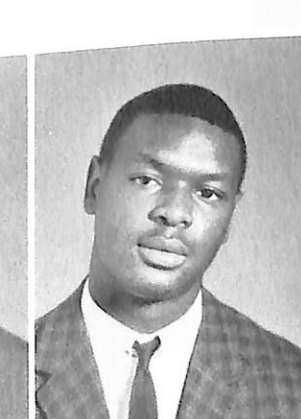
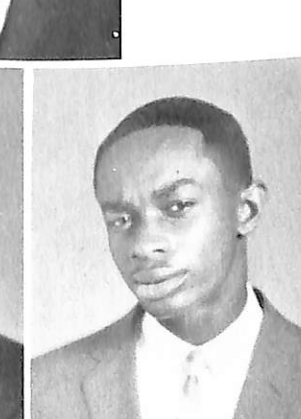
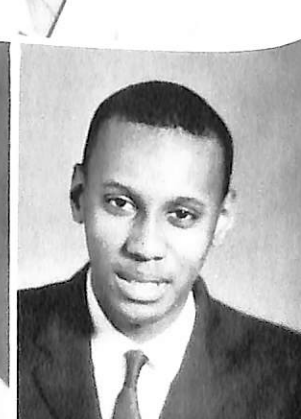

Raymond Lewis Williams
Seaborn Latten Williams
Wiley Williams



Charles Dean Willis
Mary Louise Williamson

Albert Thomas Wilson, III

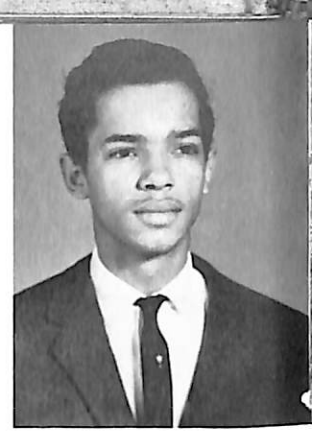

Theodore Armstrong

Alfred Askew
William Barnes



Marvin Lee Wilson

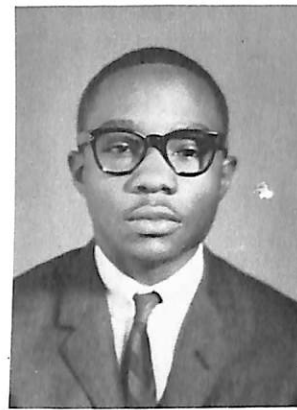

Ronald Webster Wilson

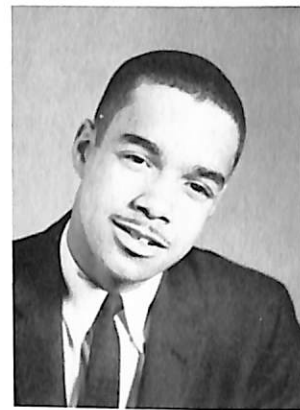

Melvin Brown

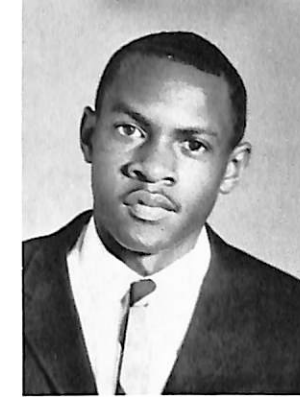

Buford McCracken

Josephus Winston

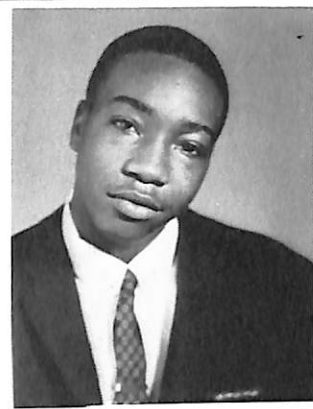

Howard Wise, Jr.

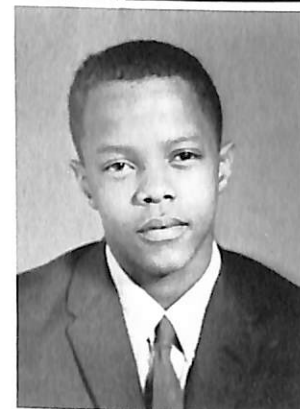

Lloyd McMillian

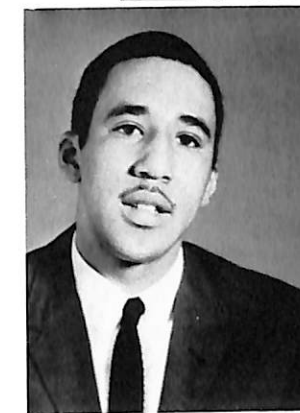

Harold Wyatt

Imogene Wood



Barbara Delores Woods



Leroy Word



Anita Louise Wright



Gwendolyn Delores Wright
Jean Francine Wright
Vivian Estella Wright



CLASS POEM THE SENIOR CLASS PRAYER

Dear Lord, to Thee we come today
With our school-parting prayer;
We ask that with us Thou will stay,
As we go here and there.
Our Heavenly Father, we thank Thee,
For the learning that we have received,
From the wonderful teachers at Washington High
Whom we much regret to leave.
When the last senior of '61' has departed
God will be with us, we know;
But memories will still linger behind us,
As other classes come and go.
Guide us, the Senior Class of '61,
Watch o'er us from day to day,
Keep us loyal, kind and cheerful
Make us more like Thee, we pray.
Amen

By Juanita Jones



*Most
Versatile*

Macauley Washburn and Charming Gwendolyn Ledbetter



*Miss Senior
and Mr. Senior*

Ronald Ross and Lovely Mary Glenn Sims



*Most
Studios*

Lewis Smith and Winsome Marilyn Holt



*Most
Popular*

Robert Albritton and Adorable Barbara Holliday



*Most Likely
to Succeed*

Billy White and Lovely Audrey Christler



*Most
Athletic*

Joe Allen and Vivacious Roberta Berrien

*Most
Humorous*



Freddy Banks and Winsome Annetta Calhoun



*Most
Active*

Bobby Pittman and Attractive Ruth Davis

*The
Neatest*

Ronald Wilson and Lovely Lera Webb



*The
Friendliest*



Charles Willis and Charming Diane Middlebrooks



*The Cutest
Couple*

Bishop Jones and Barbara Holliday



*Most Devoted
Couple*

Robert Albritton and Audrey Christler



*The
Most
Talented*

Joseph Taylor and Winsome Rosebud Dixon



Best Citizens

Jimmy Anderson and Adorable Charlotte Ellis

Delores Griggs and Robert Dickens
Beaut and Beau of 12 H-5



Geneva Fuller and Walter Glass
Beaut and Beau of the D. C. T.



Sandra Daniels and Warren Harper
Beaut and Beau of 12 H-4



Zena Warner and Herbert Butler
Beaut and Beau of 12 H-3





Loretta McClendon and Wiley Williams
Beaut and Beau of 12 H-8



Doris Davis
Beaut of 12 H-6



Dianna Evans and Marcus Lanes
Beaut and Beau of 12 H-1

Patricia Alford and Ronald Wilson
Beaut and Beau of 12 H-7



INTELLECTUAL SUPERLATIVES

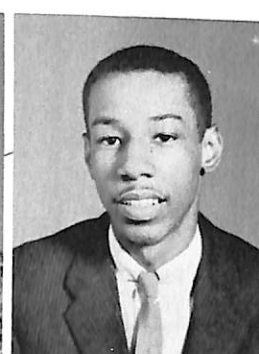

Above
Doris Bebee, Bobby Pittman, Arnisha Turner.
Left, top to bottom: Louis Smith, Lera Webb, Willie Hammonds, John Patterson, Audrey Christler, Gwendolyn Wright. Right, top to bottom: Carol Harper, Mary L. Kinsey, Ruth Davis, Macauley Washburn, Mary Sims.
Not shown: Barbara Gist, Delores Griggs, Marilyn Holt, Jacquelyn Hunter, Gwendolyn Ledbetter, Patricia Thornton, Marian Strickland.

The Babes

Mattie Aaron
Charles Adams
Aundria Addison
Patricia Albert
Dorothy Anderson



Jimmy Anderson
Freddie Banks
Geraldine Banks
Janet Barnes
Carol and
Carolyn Barsh



Gloria Beckum
Elaine Bell
James Bivins
Sandra Brown
Herbert Butler

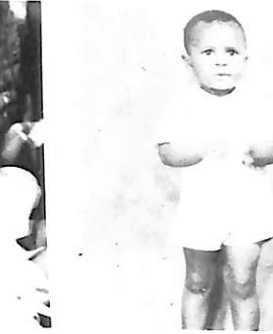
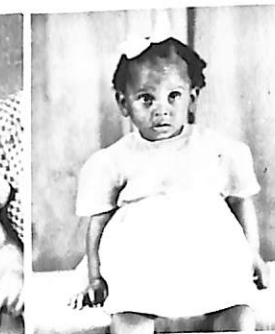

Antoinette Byrd
Richard Byrd
Annetta Calhoun
Joann Calloway
Willie Cheeks



Audrey Christler
Gloria Cothran
Gloria Cox
Johnny Crocker
Sandra Daniel



Ruth Davis
Rosebud Dixon
Carolyn Dumas
Sylvia Dupree
Katie Ellison

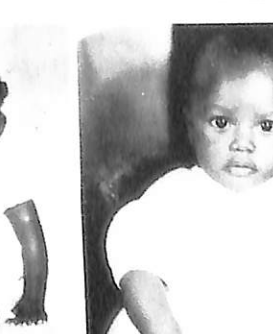
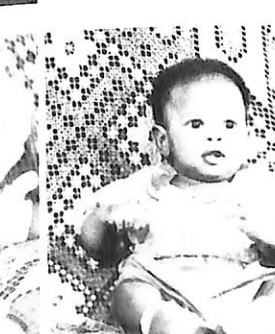

Class Will

TO WHOM IT MAY CONCERN:

We, the Senior Class of '61, being of sound minds and bodies, will to the Class of '62 and future seniors, our versatility, achievements, and dignity. We make our bequest as follows:

I, Nancy Marie Corneilius, will my right to be called a "dignified senior" to any deserving junior.

I, Jimmy Strong, being of sound mind and sound boy (I think), will to my brother, Jose, my ability to participate in sports, and to my girl friends all my love.

I, Gladys Thornton, will to the juniors the ability to be as hep and humorous as the boss seniors of '61.

I, Daniel Woods, will to Alma Peek all my love, and to my brother, Harvey Woods, my seat in the Glee Club.

I, Byrdene Stanley, will to my brother the ability to make good grades, and to Archie Stanley the ability to secure the title of captain of the varsity football team.

I, Ronald Webster Wilson, will my honored seat in the Royal Canadians "25" to Arthur Powell, and I likewise bequeath to him my position as vice president of the Student Government.

I, Gloria Ann Smith, will to my sister, Miriam, success throughout her senior year, and to my brother, Pinkie, my sisterly love. I will to all future seniors the ability to graduate on time.

I, Bishop Jones, will to Curtis "Jap" Willis my seat in the Royal Canadians "25", and my seat in Mr. Cleveland's seventh hour class to Melvin Green.

I, Barbara Holliday, do hereby bequeath my position as "Miss Washington" to anyone capable of holding it, and my seat in the Royal Canadianettes "25" to Doris Gause. To Bishop Jones I will all my love.

I, Robert Richelieu Miller, will my ability, sense of judgment, intellectual activities, and a prominent seat in the Canadians "25" to Matthew Thomas.

I, Catherine Williams, will my ability to keep cool to anyone capable of holding it.

I, Irby D. Logan, being of sound mind and body, will to Margaret Reid my heart, and to Joyce Smith my ability to make decisions and to think.

I, Juanita Jones, will to Janice Bolton my beautiful soprano voice, and bequeath to my brother, Joseph Jones, the urge to study hard and maintain a "B" average. I likewise will to Andrea Mundy and Cheryl Wilson my ability to stay cool and graduate on time.

I, Sandra Jessie, do hereby bequeath all of my knowledge to my brother, Alfonso; to Maxine Gordon my place in the Royal Canadianettes "25", to Cheryl Parker my place as a debutante, and to Dannie Logan all of my love.

I, Arthur Hearst, will my coolness to Ben Belt, my seat in the Royal Canadians "25" to my nephew, Horace McKinney; my position on the Golf team to Harry Woods, and my ability to be so jivey to Willie Jones.

I, Annetta Calhoun, will to Juanita Lovingood the ability to make "A's" and "B's" during her senior year, and my seat in the Glee Club. To Bud Lovingood I bequeath the ability to be as cool as his brother.

I, Thomas Walters, will to all promising young students the key to success (don't strain the brain), and to Horace McKinney the ability to become straw boss of the percussion section.

I, Etta Geer, will to Patricia Geer the ability to have common sense and good judgment and to be liked by everyone. To Marion Thomas I will all my love.

I, Samuel Austell, will the love of all my girls to Richard Green, in the hope that he will not let them get lonely for me.

I, Leroy Word, will all my romantic ability to another Don Juan.

I, Barbara Gist, will to my brother, Robert, my seat in Mr. Powell's physics class, to Arthur Powell my seat in the Honor Society, and my seat in the Royal Canadianettes "25" to Joan Whatley.

I, Thomas Emerson, will my ability and success to my sister, Doris, to whom I also bequeath my wealth and happiness throughout her school years.

I, Jacquelyn Fulton, will to Pinky Brown my ability to wrap the number one boy around her finger and be able to get away with it; to Patricia Mitchell my seat in Mr. Thorpe's human biology class.

I, Freddie Banks, will to Elroy Dansby my hot seat in Mr. Cleveland's 7th hour human biology class.

I, Annie North, will to Patricia Willis the ability to be cool at all times, and to Carolyn Wright my seat in the Canadianettes "25".

I, Stewart Carroll, will my ability to graduate to Sylvia Cochran, and my capability to make passing grades to William Baxter.

I, Gwendolyn Letman, being of sound mind and body, will to my sister, Alma Jean, my seat in Mrs. I. G. Johnson's class and hope that she will succeed. I bequeath to her also the ability to keep cool and clean.

I, Samuel Martin, will to everyone my ability to get through high school without studying, and will all my love to Helen Strong.

I, Rosebud Dixon, being of sound mind and body, will my love to John Griggs, and my seat in the Glee Club to anyone who is capable of holding it.

I, Charles Willis, will to my dear friend, Robert Gissentanner, all my charm and all the girls I possess.

I, Diane Middlebrooks, will my love to John Griggs and my seat in the Glee Club to anyone who is capable of holding it.

I, Calvin Hill, will my seat to Carl Hill, my brother, to complete a high school education.

I, Quinnie Smith, will to my cousin, Sandra Lewis, my ability to make "A's" in foreign languages, and to anyone capable my ability to "shee" and pass in Mr. Martin's class.

I, Jimmy Anderson, will my ability to tell teachers that I'm sincere and get away with it to William Bell.

Thomas Emerson
William Emerson
Deanna Evans
Mary Evans
Robert Evans



Jacquelyn Felder
George Ferrell
Sanse Fitzpatrick
Dollie Freeman
George Fredrick

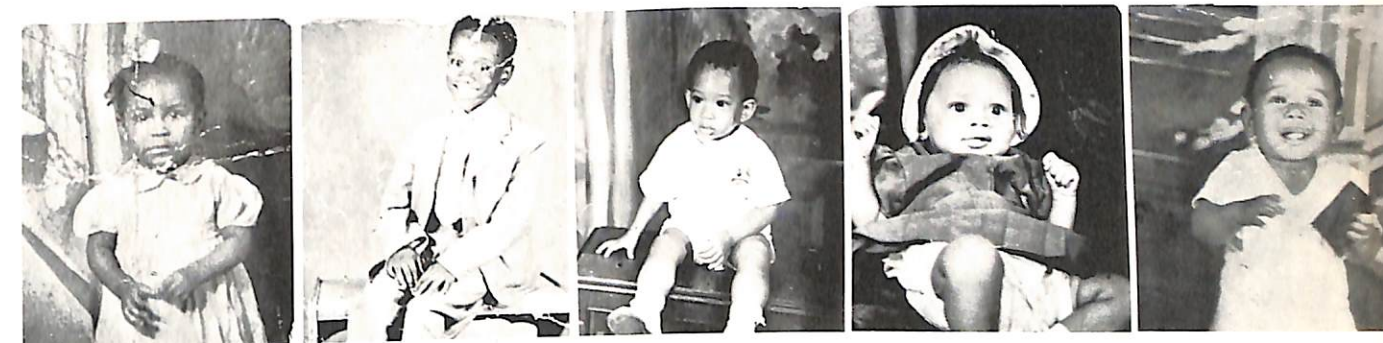

Jacquelyn Fulton
Madison Gates
Etta Geer
Josephine Glass
Barbara Gist



Patricia Good
Marilyn Goodlett
Bobby Griffin
Delores Griggs
Shirley Hale



Willie Hammonds
Carolyn Harp
Edith Harper
Dorothy Harris
Barbara Hines



Barbara Holiday
Marilyn Holt
Jacquelyn Hunter
John Harris
Hester Ann Jackson



Sandra Jessie
Bishop Jones
Patricia Johnson
Rudean Johnson
Gwendolyn Letman

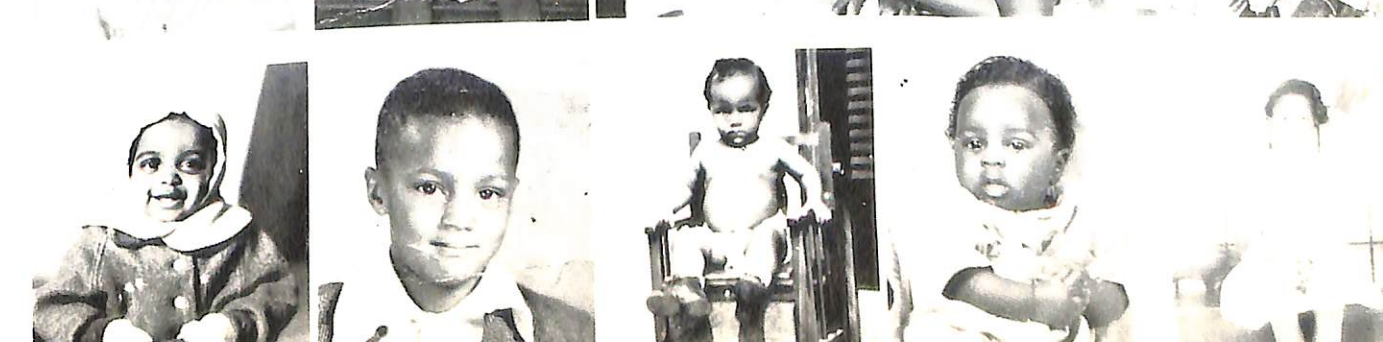

I, Mattie Aaron, will my ability to make friends, and my seat in Mrs. Peden's Spanish class to my sister, Helen.

I, Herbert Butler, will my seat in Mr. Cleveland's class and my ability to butcher to Gerald Armore.

I, Dorothy Harris, being of sound mind and body, will to my sister the ability to maintain the top grades in her class, and to Montena Kelly the ability to catch boy friends in her senior year.

I, Melvin Brooks, will my seat in Mr. Cleveland's class to my sister Bernandine Brooks.

I, Patricia Good, will to my sister, Pamela, my seat in Mr. Cleveland's class and to Patricia Harris the ability to keep James Bivins.

I, Wilbert Solomon, will to my brother, Elijah, my ability to get a date, to Dozier Jones my position on the football team, and to Charles Walker a policeman's license.

I, Marcia Johnson, do hereby will to Marjorie Anderson my seat in the Orchestra and Canadianettes, and to my sister, Gay, my place as a deb.

I, Clarence Mitchell, will to my sister, Evelyn Mitchell, my ability to get along with others.

I, Shirley Hale, will my little bit of knowledge to Evelyn Kizzie and Paulette Frazier.

I, Lawrence Vaughn, being of sound mind and good integrity, will my position as president of the Band to Ernest McGreen.

I, Marilyn Davis, will my ability to graduate to anyone capable, and my seat in the Royal Canadianettes "25" to Verna Hargrove.

I, Harry James McTerry, will to my brother, Larry McTerry, my seat in the Royal Canadians "25" and to my sister, Vivian, the "Shee-shouldle."

I, Bernice McGhee, will to my sister, Gloria, my seat in Mr. Powell's homeroom and physics class.

I, Joseph Taylor, will my first seat in the drum section of the band to Ronald Hampton, and my president's seat in the Syndicate to Clifford Adehoe.

I, Mary Kinsey, will my seat in the Honor Society and my scholastic achievements to Joann Whatley, and to my sister, Bernice, my seat in Mr. Phillips' English class.

I, Laymond Jones, will Robert Poole all the girls at B. T. W.—especially the beautiful ones—and urge him to stay away from the other high schools.

I, Zena Warner, will my seat on the bleachers in the gym to anyone capable of being able to stand sitting on them.

I, Sanse Fitzpatrick, will to all on-coming seniors all the love and sentiment I have for B. T. W—which is plenty.

I, Onda Garner, will to my sister, Shirley, the ability to make all "A's" and my seat in Mrs. Chaires' class, and to Claudine Hill my seat in Mr. Powell's physics class.

I, Robert Albritton, Jr., will to George Nichols my seat in the Canadians, to my brother, Henry, the ability to graduate on time from high school and to future senior boys the art of jiving the girls.

I, Imogene Leslie, will my dignity, seniority, and physics to Willie Daniels.

I, Jimmy Pearson, will to Robert Gissentanner my ability to get second gear, my seat in the Royal Canadians "25" to Danny Logan, and all my love to "Sweetie-Pie."

I, Delores Griggs, being of sound mind and body, hereby will my seat in the Canadianettes to Beverly Griggs, along with my maturity and understanding, and the wisdom to know what's happening and how to keep it to one's self. I will her also my seat in the Honor Society.

I, William Stephens, will to A. Oliver my ability to give my eighth grade girl friend without Jonnette Stegall knowing it.

I, Myra Hart, will my seat in the Royal Canadianettes "25" and my seat in Mr. D. J. Powell's homeroom to Johann Henderson. I hereby bequeath all my love to Arthur L. Conley.

I, Verbon Hearst, will to Kirby McDaniel and Willie Johnson my ability to reduce the size of my feet.

I, Geraldine Banks, will to my sister, Bernice, my seat in Mr. Martin's class and my ability to graduate.

I, Madison Gates, will my knowledge and ability to Henry Barlow.

I, Brenda Shelton, being sound in mind and body, will to Sandra Stamper the ability to graduate on time and keep sweet.

I, Patricia Alford, will to my brother the ability to be friendly at all times, to Aundrea Mundy my seat in the Royal Canadianettes "25", and to Roslyn Reynolds the ability to graduate on time.

I, Sandra Daniel, will my place as head majorette to Joan Slaughter and my seat in the Royal Canadianettes to Aundrea Mundy.

I, Jacquelyn Hunter, will to my sister, Joyce, initiative and willingness to gain a seat in the Honor Society, and to Curtis Willis I will all my love.

I, Wyllina Marsh, being of sound mind and body, will my seat in the Royal Canadianettes "25" to Yvonne Benton, and also my seat in the Glee Club and in Mr. D. J. Powell's physics class.

I, Lera Webb, a true senior, will my place in the Honor Society to Ann Dopson, and my membership in the Royal Canadianettes to Billie Thomas.

I, Shirley Bolton, will to Vada Jean Webster my success and more in high school, and to Connie Phillips my seat in the Royal Canadianettes "25."

I, Barbara Beasley, will to Ann Middleton my seat in Mr. Martin's geometry class if she can stand it, and to Roslyn Reynolds, my membership in the Canadianettes.

Gwendolyn Ledbetter
Irby Logan
Gwendolyn Marks
Mattie Marks
Wyllina Marsh

Evans Marshall
Jacqueline Martin
Ermer Matthews
Buford McCrackin
Evelyn McGhee

Jamelyn McDuffie
Diane Middlebrooks
Catherine Mills
Jackie Milner
Jacqueline Mims

Claudette Minor
Clarence Mitchell
Constance Moore
Kathleen Moulder
Doris Neason

Melva Ogletree
Margaret Parks
John Patterson
Jimmy Pearson
Irma Phillips

Theodore Pollock
Myrtice Richardson
Lillian Robinson
Brenda Rogers
Irma Rutledge

Jacquelyn Scott
Helen Sherrell
Jerry Sue Smith
Louis Smith
Quinnie Smith

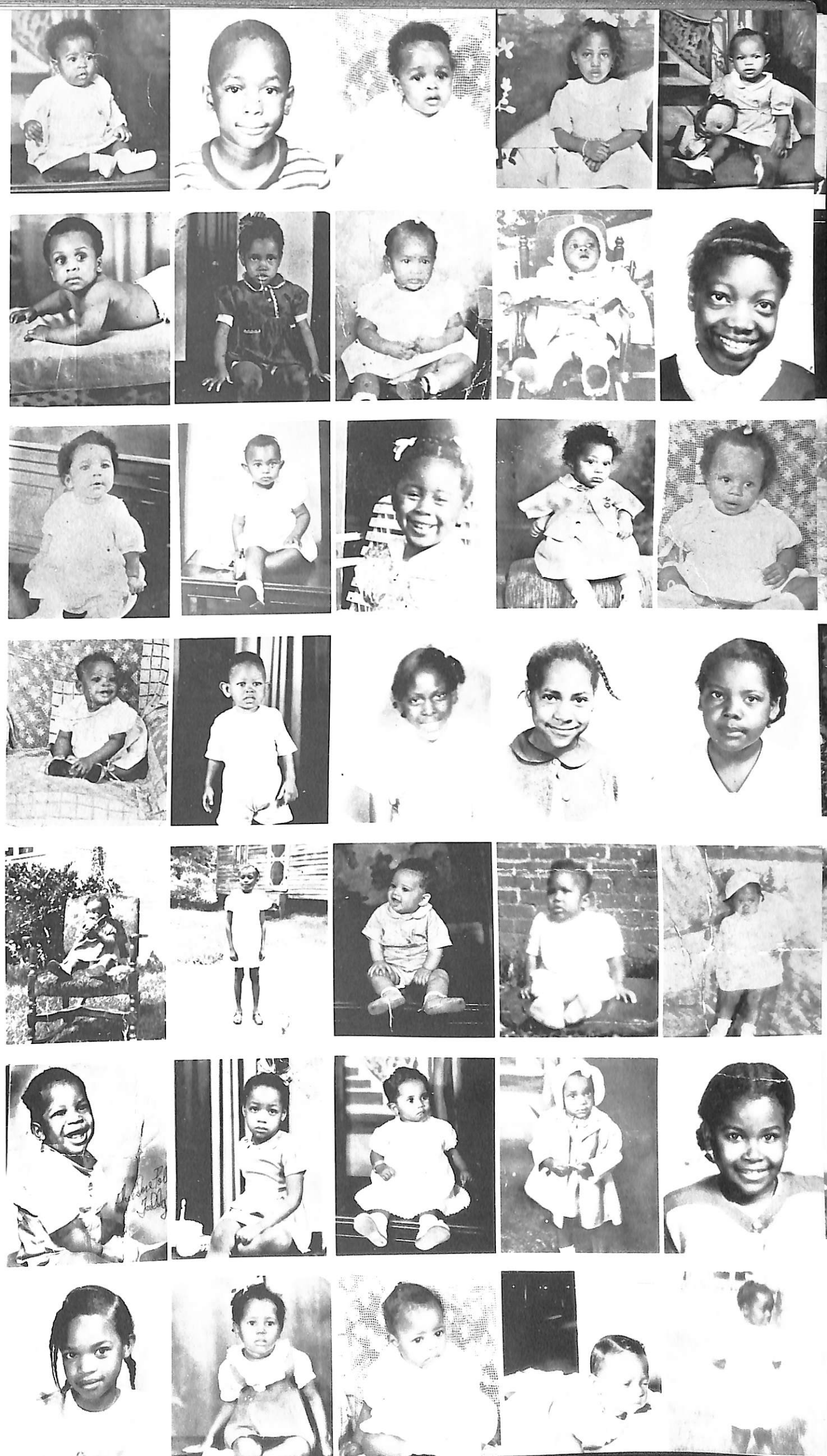

Class Prophecy

June 1, 1971.

While sitting in this luxurious suite of the Hilton Inn, I began to think of what had happened the night before. It was hard to believe, but it's true! Last night, Rosebud Dixon, a graduate of the class of '61 and who is now a star of Metropolitan Opera, was presented in concert at the Municipal Auditorium. It was a stellar performance, with "big names" from all over the world in attendance. After the concert, there was a class reunion at the country estate of the former Myra Hart. It was grand!

Claude Smith, you know, has become one of the greatest television announcers of today. He did a splendid job as master of ceremonies. I recall his very words; he said with much flourish, "Mr. and Mrs. America, tonight you will witness one of the most magnificent affairs of the twentieth century. Before your very eyes will pass some of the world's most outstanding individuals. Among these eminent people will be the 1961 class of Booker T. Washington High School."

I had arrived early at the Auditorium and there were very few persons there at the time. But I did see Mr. and Mrs. Ronald Wilson. Ronald is owner of the Wilson Realty Company, and his wife, the former Wyllina Marsh, is a teacher. While talking with them, Mr. and Mrs. Billy White and the John Pattersons joined us. Billy is an electrical engineer, and his wife, formerly Mary Sims, is a renowned pianist who had just completed a tour of Europe. John is a brain surgeon at the Mayo Clinic, and Mrs. Patterson, formerly Marian Strickland, is a mathematics teacher. They informed me that Louis Smith, Governor of California, and his first lady, Charlotte Ellis, were unable to attend because of a last minute trip to Hawaii.

It still was not curtain time, so I walked around. I talked with Sandra Daniel, Patricia Alford, and Loretta McClendon who are models for Bazaar; I also enjoyed a chat with Lera Webb, Marilyn Davis, and Catherine Williams who told me about their work as models for Charm. We then started gabbing with Jimmy Pearson, President of General Motors; Theodore Pollock, Connoisseur of Italian Wines; Bobby Pittman, architectural engineer; and Ronald Ross, owner of Esquire Magazine.

Major and Mrs. Robert Albritton arrived with Mr. and Mrs. Bishop Jones. Robert is an authority on music

in the United States Air Force; Mrs. Albritton, the former Audrey Christler, is studying for her Ph. D. degree in technology. Bishop is a football coach at U. C. L. A. while his wife, who reigned as "Miss Washington" of '61, the former Barbara Holliday, was crowned "Miss Universe" of 1965.

Talking an "unknown language"—to me—were Robert Barber and Sanse Fitzpatrick. They have received the Nobel Prize in science for their work on furthering the discovery of the Cobalt bomb.

Speaking of prizes, Patricia Good, a superb novelist, has won the Pulitzer Prize for her latest novel, **Forbidden Dreams**, which sold over a million copies in two months. I remember about two years ago, Gwendolyn Tiller, correspondence reporter in Italy, won the same prize for an excellent series of articles done on the displaced children there.

Curtain time was announced, so everyone proceeded to his seat. On the way, I overheard two couples whose voices were very familiar. I discovered them to be President of the United States, Harry McTerry, and his charming wife, Doris Beebee, and Senator and Mrs. Reuben Bussey of Rhode Island. Mrs. Bussey is the former Carolyn Delaney. In five minutes time, I had been briefed on the lives of Quinnie Smith and Veola Momon, who now live in Nevada. I also learned that Annetta Calhoun is living in Chicago, where she is a nurse.

I looked over and saw Shirley Grier, a concert pianist, but I did not have the opportunity to talk with her, nor with Carol Harper and Macauley Washburn, for the lights were then dimmed and there was no time to chat. A hush came over the audience, and Rosebud appeared on stage. She really sang last night! There was a short intermission, during which I learned that Macauley is a criminal lawyer in Los Angeles and Carol is his secretary.

The lights were again dimmed and so the concert continued. Rosebud was magnificent. The concert ended and as we all passed out to the lobby, I saw Barbara Beasley, Jacqueline Fulton, and Geraldine Banks, all of whom have become famous Italian designers.

Leaving the Auditorium, I remembered hearing Claude announce that this was one of the greatest opening nights in Atlanta. Silently, I agreed with him.

Lawrence Snead
Annette Spencer
Byrdene Stanley
Marian Strickland
Mary Terrell



Gladys Thornton
Ronald Tillmon
Arnisha Turner
Delores Turner
Gwendolyn Turner



Bernice Wade
Beverly Walker
Geneva Walker
Delores Waller
Thomas Walters



McCauley Washburn
Billy White
Catherine Williams
Doris Williams
Laura Williams



Marian Williams
Wiley Williams
Charles Willis
Marvin Wilson
Ronald W. Wilson



Howard Wise
Gwendolyn Wright
Jean Wright
Harold Wyatt
Carolyn Delaney



Class Song

By the time I had reached the Conley Estates, almost everyone was there. I immediately saw the hostess, Myra, who is Dean of Spelman College. With her was Sidney Boney, whom I had not seen in some time. He is a financier and Wall Street broker. We talked and he told me that his cousin, Jimmy Strong, and his wife, the former Ardena Jones, are living in New York. Jimmy and Freddie Banks are both professional baseball players, and Ardena is a nurse. Soon the former Delores Turner, Shirley Bolton, and Sandra Jessie joined us. Delores has recently been appointed as ambassador to Spain; Shirley is a psychologist in San Francisco; and Sandra is a laboratory technologist at John Hopkins Hospital in Baltimore.

Marilyn Holt was just arriving. She is editor of the New York Daily Times. On her staff is Roberta Berrien, who is sports editor and also basketball coach at Le-Moyne College.

Ruth Davis, Bernice McGhee and Jacqueline Milner are social workers in Kansas. They stood talking to Arnisha Turner and Diane Middlebrooks, who are teachers at Fisk University. Jacqueline Hunter is a biology teacher in Washington, D. C. As I looked around the room, I saw Ollie Lee and Albert Wilson. Ollie has been named "Miss Charm" for this year, and Albert is a millionaire playboy.

Dr. Marcia Johnson, an obstetrician, appeared to have been talking medicine with Dr. Bobby Dickens, a dentist. Patricia Thornton is a translator at the United Nations. She told me Gwendolyn Wright and Willie Hammonds are in France for the spring. Joe Allen, Wilbert Solomon, Calvin Hill and John Holland are professional football players.

I sighted Constance Moore, a television model, who was talking to Rosa Watson, Patricia Albert, and Gwendolyn Ledbetter. Rosa and Patricia are both marriage counselors and Gwen is a research chemist and biologist.

Carolyn Harp, Carrie Dennis, and Gloria James arrived together. They are partners in a chain of department stores throughout America. Carolyn informed me that Mattie Brown is executive secretary to the president of M & M Studios. Delores Griggs, whom I haven't seen in over five years, chatted with me for several minutes. She is professor of biology at Purdue University.

Just returning from Newport is Lawrence Williams, who, with his combo, has just completed an engagement. Musically speaking, Joseph Taylor has joined Count Bassie's band, and Lawrence Vaughn is now director of music for the U. S. Marine Corps.

Jean Wright, JoAnn Calloway and Gwendolyn Marks are elementary school teachers. Ermer Matthews is teaching in Virginia. Mr. and Mrs. Thomas Walters are talking with Irby Logan. Thomas is a music instructor at Tennessee A. and I. University, and Mrs. Walters, the former Patricia Johnson, is a teacher in Nashville. Irby is an artist for Post Magazine.

Stewart Carroll and Lewis Calloway are mechanical engineers in Denver. Just before the party ended, I had a chat with the hostess, who told me that her cousin, Sandra Hart, is currently a gymnastic teacher. Myra also told me an incident which was quite surprising to her. While in New York once, she decided to see a play on Broadway. Imagine her surprise when "Hamlet" turned out to be James Elliott, and the leading lady was Juanita Jones. Elliott is a leading Broadway actor and Juanita has had quite a few hits on Broadway and Hollywood.

The next morning I slept until 11:30 A.M. My! I had to rush to make my luncheon date at 1:30. I made it and was seated with Daniel Thorpe. He is the executive vice president at the Federal Reserve Bank of Atlanta. Danny told me that Charles Willis, George Ferrell, and Robert Miller are test pilots for the United States Air Force. How surprising!

I understand Byrdene Stanley has become a vocalist and Gloria Smith is a vocalist and novelist. They are vacationing in South America. The class of 1961 has really progressed! I am very proud of the success of my classmates.

As I boarded the plane for Connecticut and my job as a lawyer, I again thought of the party, concert, and the reunion. Everything was grand, and memories will linger of the class of '61.

Barbara Gist

'61

DEAR ALMA MATER

O Dear Alma Mater
With praise we honor thee
Our school we love so very dear
Salutes to you from far and near
To you, Dear Alma Mater
We give to thee today
Armed with the truths of learning
We start on life's highway.

O Dear Alma Mater
The years have passed away
Our teachers tried to do their best
To help us find the road, "Success"
Although we hate to leave you
And yet we have to go
We never shall forget thee
Now and forevermore.

Music by, Shirley Ann Grier
Lyrics by, Diane Middlebrooks

Senior Nicknames

| | | | |
|--------------------|------------------|---------------------|---------------|
| Zena Warner | "One Eye" | Jacquelyn Hunter | "Bodie" |
| Byrdene Stanley | "Prince La Dene" | Jacquelyn Fulton | "Kitten" |
| Ronald Wilson | "Ronnie" | Samuel Martin | "Al Capone" |
| Gloria Smith | "Cherry" | Veola Momon | "Greasey" |
| Wilbert Solomon | "Big Sol" | Thomas Walters | "Tommy" |
| Catherine Williams | "Sugar Babe" | Patricia Johnson | "Pat" |
| Bishop Jones | "Casey" | Mary Evans | "Angel" |
| Barbara Holiday | "Shy Baby" | Rosa Watson | "Eyes" |
| Harry McTerry | "Mac" | Jimmie Pearson | "Jay Pee" |
| Doris Bebee | "Dot" | Gwendolyn Ledbetter | "Pie" |
| Thomas Emerson | "Baby Doll" | Jacquelyn Scott | "Gypsy" |
| Annetta Calhoun | "Sweet Meat" | Irby Logan | "Baby Huey" |
| Charles Willis | "Biggum" | Delores Turner | "Dede" |
| Sandra Jessie | "Pee Wee" | Doris Neason | "Legs" |
| Freddie Banks | "Kiddy" | Dianne Hamock | "Olive Oyl" |
| Bernice McGhee | "Bonnie" | Louis Smith | "Lovegy" |
| David Holland | "Bedio" | Claudette Minor | "Little Foxy" |
| Barbara Gist | "Babs" | Imogene Leslie | "Dimple" |
| Leroy Word | "Jack" | Clementine Johnson | "Rabbit" |
| Patricia Good | "Magic Bunny" | Marcia Johnson | "Candy" |
| Jimmy Strong | "Iron Pipe" | Quinnie Smith | "Peaches" |
| Wyllina Marsh | "Wimp" | Roberta Berrien | "Robilly" |
| William Emerson | "Billy" | Bernice Wade | "Cool Breeze" |
| Shirley Bolton | "Phil" | Annie North | "Baby Ann" |
| Jacquelyn Felder | "Bowlegs" | Stewart Carroll | "Bud" |
| John Turner | "Boyye" | Sandra Daniel | "Jackie" |
| Dorothy Harris | "Bowlegs" | Constance Moore | "Connie" |
| Delores Griggs | "Charles" | Mary Kinsey | "Lulu" |
| Verbon Hearst | "Lover" | Shirley Hale | "Rubber Neck" |
| Ollie Lee | "Lady" | Samuel Austell | "Red Moe" |
| Jimmy Anderson | "Jim" | Jean Wright | "Sister" |
| Evelyn Smoot | "Smoochie" | Arnisha Turner | "Nish" |
| Marion Strickland | "Sexy" | Nancy Corneilius | "Legs" |
| Barbara Beasley | "Bobbie" | Loretta McClemdon | "Penny" |
| Cebon Williams | "Cebe" | Barbara Stegall | "Shorty" |
| Gwendolyn Tiller | "Gwen" | Imogene Wood | "Sugar Lump" |
| Shirley Grier | "Eat 'em Up" | Johnnie Crocker | "Babee" |
| Carolyn Harp | "Slippery" | Gwendolyn Letman | "Mickey" |
| Arthur Hurst | "Nickelworth" | Mary Sims | "Pumpkin" |
| Mattie Aaron | "Mat" | Douglas Long | "Voke" |
| Laura Williams | "Nita" | Irma Phillips | "Willie Roll" |
| Barbara Hines | "Bonnie" | Gloria Cox | "Goby" |
| Sidney Boney | "Bud" | Clarence Mitchell | "Fat Mitch" |
| Edith Harper | "Baby Jerry" | Gwendolyn Turner | "Gwen" |
| Priscilla Johnson | "P. J." | Carolyn Delaney | "Bright Eyes" |
| Wendell Marsh | "Rubidium" | Vivian Wright | "Shorty" |
| Patricia Albert | "Trisha" | Etta Geer | "Plums" |
| William Barnes | "Bill" | Walter Glass | "Smut" |
| Melva Ogletree | "Russ" | Earl Pinkard | "Pinky" |
| Lawrence Snead | "Baby" | Carrie Dennis | "Shorty" |
| Geraldine Banks | "Boochie" | Lena Ficklin | "Candy" |
| William Aaron | "Killer" | Janice Barnes | "Eyes" |
| Kattie Ellison | "Kitty" | Deanna Evans | "Legs" |
| William Stephens | "Cool" | William Buckner | "Crook" |
| Annie McClendon | "Birdy" | Betty Kimbrough | "Kittyboose" |
| Mattie Brown | "Matilda" | Rosebud Dixon | "The Bud" |
| Francis Sanders | "Goose" | Jacquelyn Milner | "Lil' Bit" |
| Robert Barber | "Ahmad Jamal" | Annette Robinson | "Ann" |
| Ouida Garner | "Weeie" | Marilyn Davis | "Lil' Bit" |
| Mary Terrell | "Rene" | Imogene Askew | "Baba" |
| Theodore Pollock | "Teddy" | Juanita Jones | "Frenchie" |
| Marilyn Goodlette | "Sugar Pie" | John Harris | "John Wash" |

JUNIORS



Philip Aaron
Bernice Adams
Bettye Adams
Raymond Adams



Jacquelyn Adeside
Bennie Alexander
Marjorie Anderson
Barbara Andrews



Jacquelyn Avery
Marian Anthony
Harriett Arnold
James Arnold



Connie L. Askew
Brenda Atkins
Sandra Austell
Emma Bailey

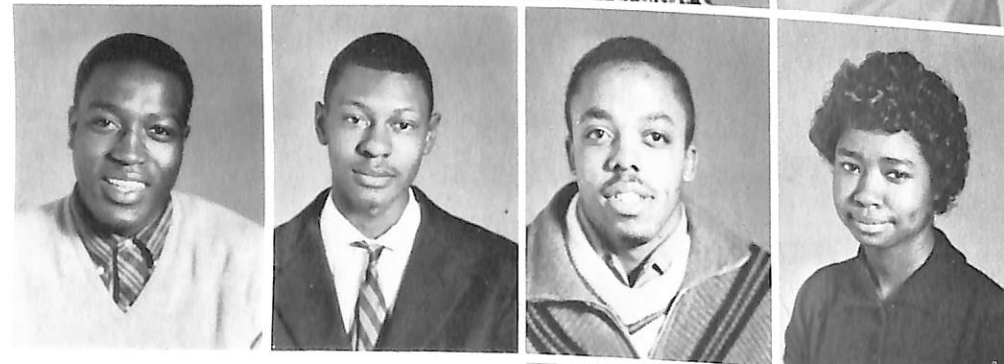

Jimmy Bailey
Phillip Barner
Robert Barnes
Pauline Barry

Sandra Baynes
Brenda Beasley
Edward Bell
Annie Benjamin



Yvonne Benton
Willie Billings
Portia Bivens
Harold Black



Nathan Black
Charles Blount
Janet Bolton
Jerry Booker



Charles Bowen
Annette Bradfield
Jeannette Bradfield
Bernard Bradley



Betty Brantley
Sandra Broughton
Geraldine Brown
Jacquelyn Brown



Seaborn Brown
Betty Bryant
Evelyn Burden
Ocie Burdett



Richard Burney
Lynette Calloway
Frank Cater
Rosemary Carter

Steward Carter
Willie Ann Carter
Beverly Carroll
Dessie Lee Carswell



Ethel Catlin
Sandra Church
Otis Cochran
Jimmy Coley



Arthur Collier
Jimmy Collier
William Collier
Mary Collins



Gloria Cook
Joey Cooksey
Patricia Craddock
Annie Crouch

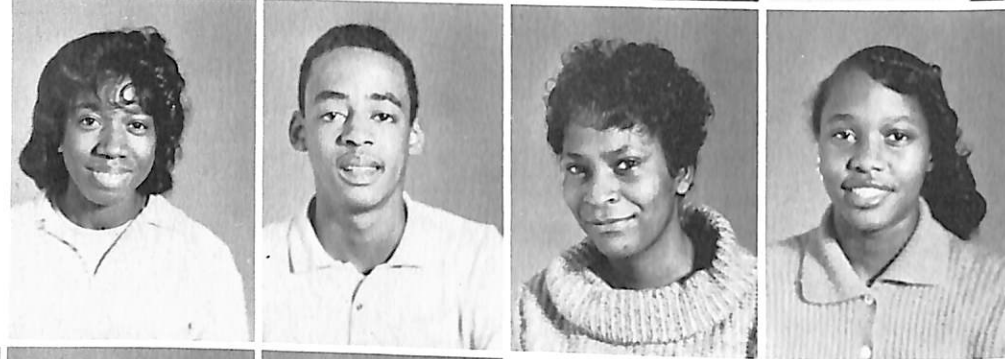

Edna Daniel
Willie Mae Daniel
Virginia Davenport
Claudette Dickerson



Christine Dixon
Floyd Dixon
Bernice Dowdy
JoAnn Dunlap



Beverly Durrett
Julius Dudley
Ruth Ellis
Annie Etheridge



Geraldine Evans
Nancy Fagan
Gloria Furlow
Milton Favors



Michael Fields
Larry Foster
Doris Frazier
Paulette Frazier



Joyce French
Donald Gaines
LaVern Gaines
Shirley Garner



Doris Gause
Patricia Geer
Wilma Geter
Norris Gholston



Calvin Glover
Sandra Glover
Nelson Glass
Elmo Goodson



Juliette Goolsby
Maxine Gordon
Jerrylene Graves
Brenda Greene



Jessie Greene
Melvin Greene
Richard Greene
Ruby Green

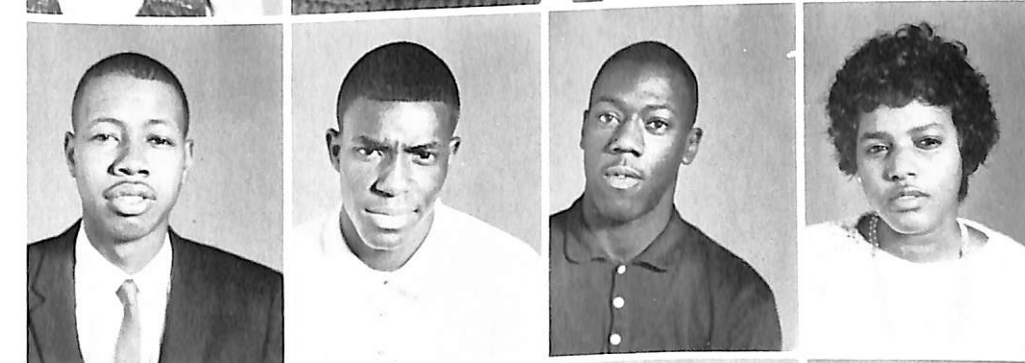

Donald Grier
Mildred Grier
Eleanor Griffin
Beverly Griggs



Joyce Griggs
Arlene Harris
Patricia Harris
Rosa Harris



Sara Harris
Jesse Hardy
Billy Hargroves
Verna Hargroves



LaVerne Harper
Chrisha Hayes
Linda Hayes
Annie Haygood



Johan Henderson
Michel Henderson
Carolyn Herring
Jacquelyn Hester



William Hester
Miriam Hewett
Claudine Hill
Yvonne Hill

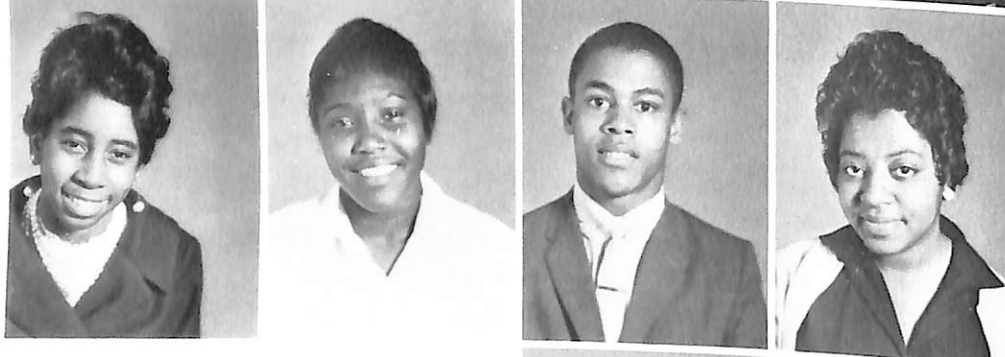

Ester Hindman
Mary Hooks
Oscar Horton
Paula Howard

Roger Howard
Austin Hubert
Kimuel Huggins
Harry Hutchinson

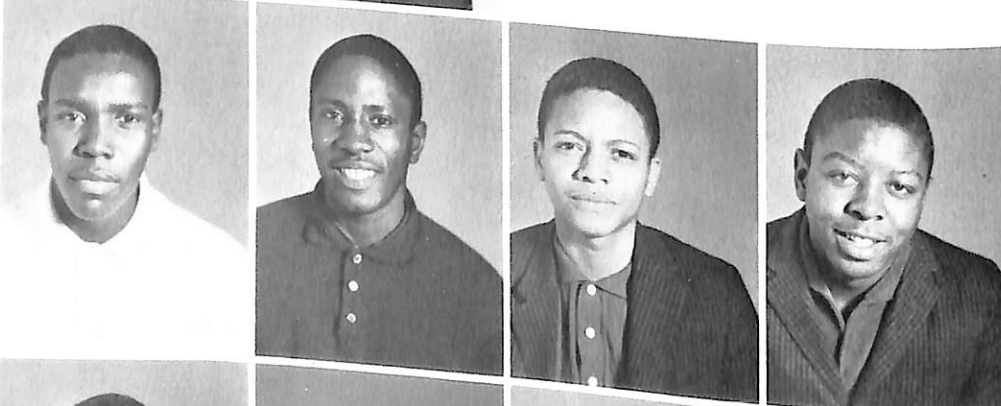

Brenda Jackson
Brenda Jackson
Helen Jackson
JoAnn Jackson



Richard Jackson
Louella Jamison
Walter Jefferson
Nathan Jenkins



Alfonso Jessie
Annie Johnson
Arlene Johnson
Barbara Johnson



Clifford Johnson
Gwendolyn Johnson
Nancy Johnson
Sharon Johnson



Willie Johnson
Beverly Jones
Joellene Jones
Leon Jones



Joyce Justers
Christine Kimbrough
Bernice Kinsey
Woodrow Kirby

Roy Knight
Evelyn Kizzie
Carolyn Lacey
Barbara Lakes



Charlie Laidler
Delores Landers
Sandra Lane
Barbara Laster



Raben Lawson
Clifford Lee
Bobby Lightening
Ronnie Linsey

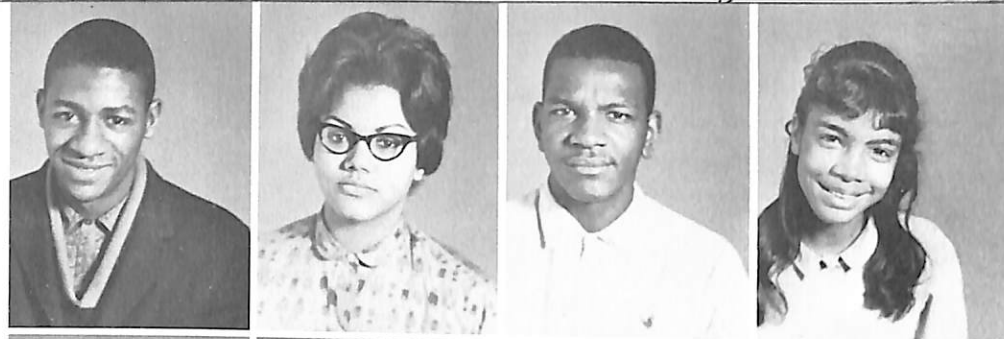

Juanita Lovingood
Janita Lovejoy
Roxie Lucas
Jeannette Lucas

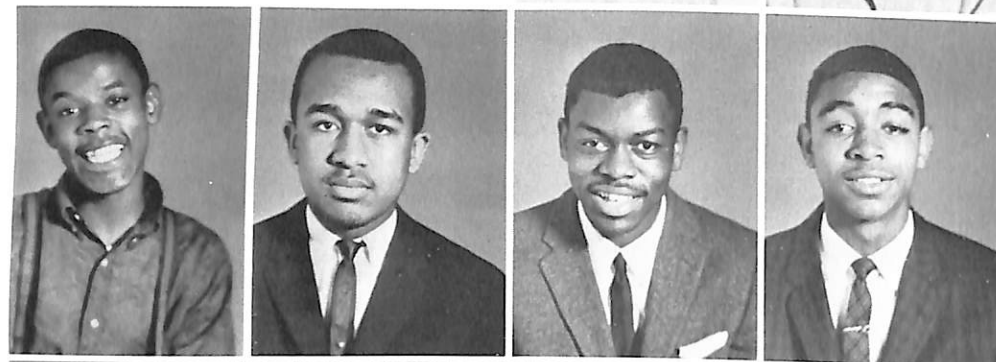

Warren Lovingood
James Mann
Donald Mapp
Jerry Marshall



Roy Mays
Willie McClendon
Ernest McCrary
Kirby McDaniel

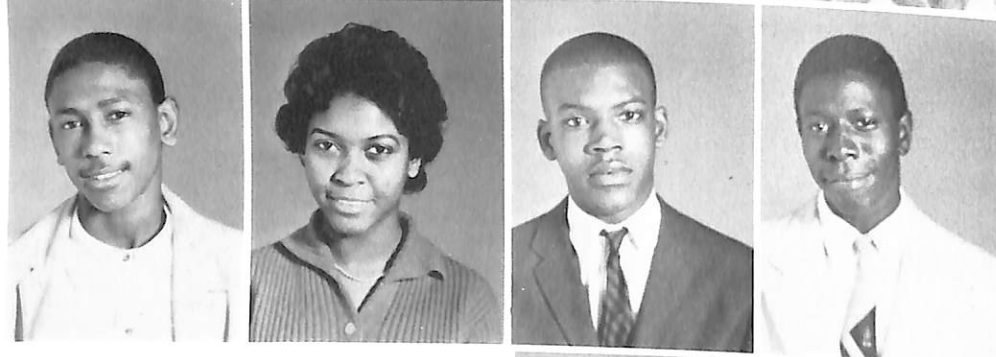

Walter Neason
Ann Middleton
Eugene McGinty
Larry McTerry

Dorothy Mims
Christine Miles
Rosa Mitchell
Wylene Moore



Frankie Mozley
Charlene Moss
Harry Mumford
Andrea Mundy



William Murry
Annie Mae Neal
Estella Neason
James Neason



George Nichols
Abrey Oliver
Harvey Palmer
Cheryl Parker



George Parks
Janie Parmer
Betty Parrish
Charles Patmon



Alma Peek
James Phelts
Barbara Phillips
Gary Phillips



Connie Phillips
Gloria Pittman
Robert Poole
Rosa Ponder

Arthur F. Powell
Orien Reed
Eula Reese
Margaret Reid



Mason Reid
Roslyn Reynolds
Mary Rice
Joel Ricks



June Ricks
Helen Roberts
Edward Robinson
Emily Roland



John Rosser
Virginia Russell
Betty Scott
Gracie Scott

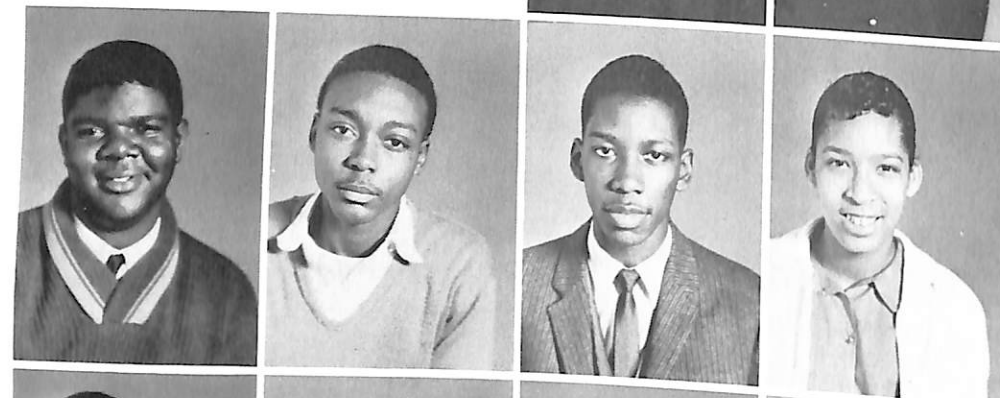

Leatha Sharp
James Shivers
Charles Simmons
Gloria Simmons



Henry Simpson
Barbara Singleton
Shirley Slocum
Esther Smith



Falmon Smith
Gloria Smith
Joyce Smith
Linda Smith

Miriam Smith
Beatrice Snead
Doris Solomon
Sara Sparks



Patricia Starks
Shirley Starks
James Starr
Doris Stephens



William J. Stephens
Gary Terrell
Nancy Terry
Billie Jean Thomas



Fred Thomas
Inez Thomas
Matthew Thomas
Oscar Thomas



Ralphine Thompson
Cheryl Thornton
Pierce Towns
Terry Tucker



Cynthia Turks
Willie Bell Turner
Robbie Upshaw
George Wakefield



Anderson Walker
Raymond Warner
Bernice Watkins
Charlie Watson

Henry Watson
Portia Webb
Edith Weems
Nickey Wells



Marlene Westberry
Joan Whatley
Eddie White
Eugene White



Patricia Whitfield
Stephen Wilder
Jeanette Williams
Jenell Williams



Ruenette Williams
Frieda Williamson
Quinetta Williamson
Raymond Wimby

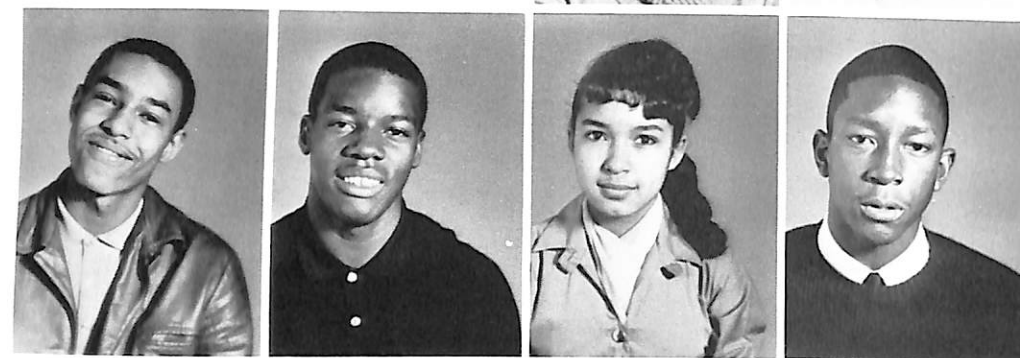

Arthur Wilson
Charles Wilson
Marilyn Wilson
Harry Woods



Jacquelyn Woodruff
Carolyn Wright
Peggy Wyatt
Kenneth Yancey

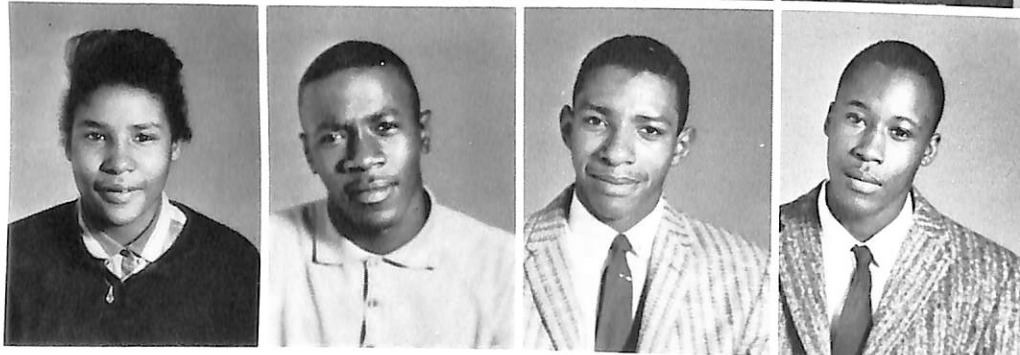

Virginia Anderson
David Askew
William Baxter
Walter Beckum

Shirley Churn
Bobby Cook
Elroy Dansby
Robert Gissentanner

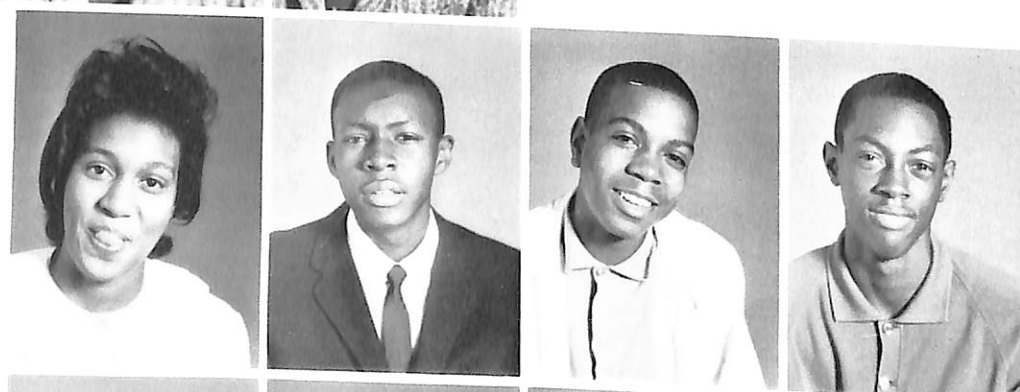

Edward Goodlett
Charlie Walker
Barbara Stephens
Charles Veasey

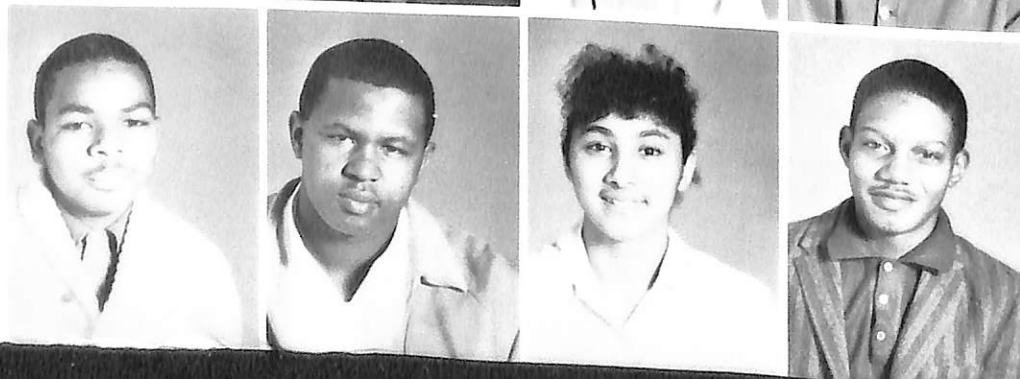

SOPHOMORES

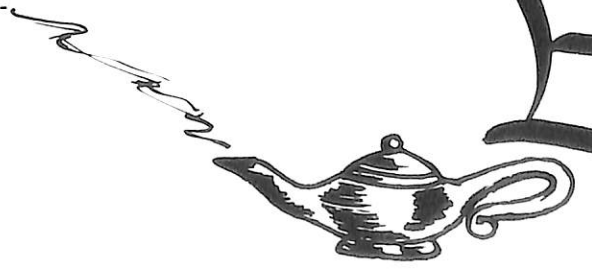



Helen Aaron
 Marian Adams
 Robert Adams
 Clifford Aderhold
 Henry Adiside



Brenda Alexander
 Dorothy Allen
 Marian Allen
 Thelma Ambrose



Azell Anderson
 Geraldine Armour
 Shirlene Atkinson



Willie Austin
 Annie Averett
 Margie Bailey



Willie Bailey
 Rosia Barksdale
 Herman Barlow



Harry Barnes
 Robert Barnes
 Green Barnwell



Carolyn Banks
 Dianne Black
 Gloria Bell
 Emma Benton



Lewis Berry
 Willie Black
 Georgia Butts
 Brenda Borum
 Roberta Boyd

Annetta Branch
 Gail Brown
 Lubie Brown
 Marian Brown
 Nadine Brown

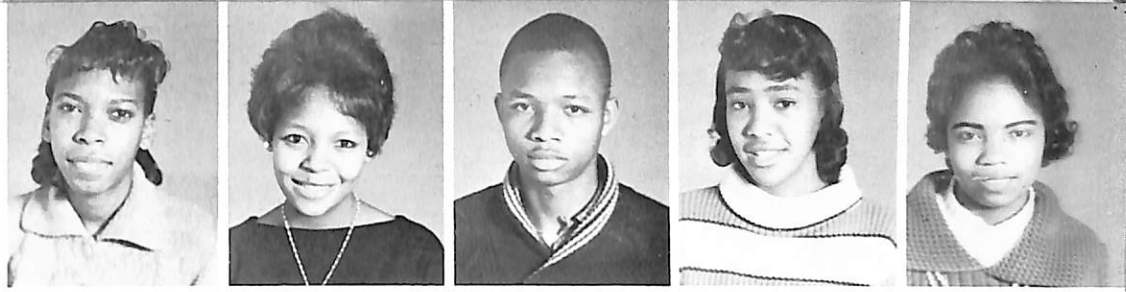

Reid Brown
 Pinky Brown
 Thomas Brown
 Clementine Burns



Alvin Burse
 Richard Byrd
 Patricia Cain

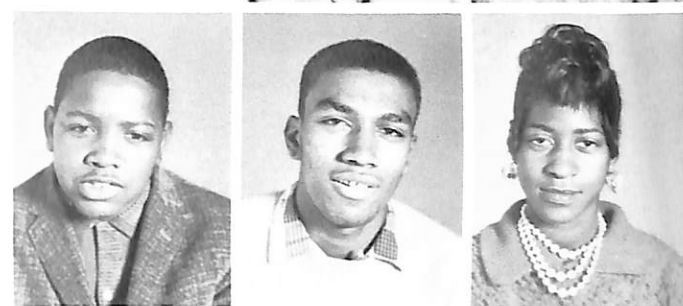

Michael Calloway
 Larry Cameron
 Jacquelyn Carr



Bobby Carter
 Vera Carter
 Cora Clark



Robert Clark
 Alladin Collins
 Sandra Collins



Norene Colzie
 Yvonne Conley
 Frank Cook
 John Copeland



Mary Dallas
 Ruby Daniels
 Teresa Daniel
 Georgia Davis
 Calvin Dean





Jimmie Dennis
Vanella Dennis
Michael Drake
Charles Dudley
Geneva Dunlap



Helen Dunlap
Yvonne Edmonds
James Edmondson
Edward Edwards



Earlene Elder
Leroy Evans
Patricia Evans

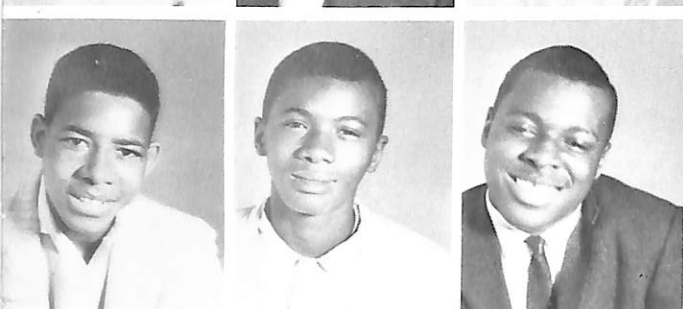

Argie Everett
Joseph Fair
Joseph Felder



Willie Ferges
Alfred Finley
Robert Finley

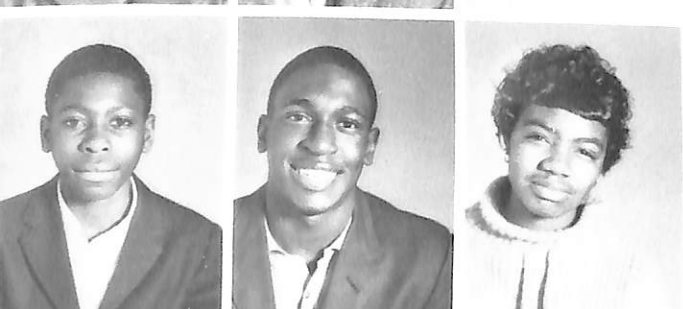

Alexandra Flowers
Bryant Flowers
Bertie Freeman



Beverly Gaither
Mattie Garmon
Mariella Gibson
Jerry Glanton



Vivian Glass
Roslyn Goodson
Linda Grant
Willie Green
Everland Gregory

Sandra Gresham
Carolyn Grice
Myrtice Griffin
Frances Griggs
Richard Green



James Glover
Betty Hall
Ernestine Hall
Horace Hallerman



Jerry Hambrick
Ronald Hampton
Marilyn Hann



Barbara Harper
Donald Harris
Jacquelyn Harris



Lenell Harris
Patricia Harris
Rosalyn Harris



Shirley Harris
Arcella Haskell
Franklin Hayes



Robert Hayes
Annie Head
Betty Head
Charlie Hickey
Cephus Hicks



Annaias Hightower
Frankie Hill
Isabelle Hill
Naomie Hill
Eunice Hines





Mildred Hixon
Robert Hodges
Patricia Hogan
Janice Hodo
Anita Holland



Betty Holland
Jacquelyn Holland
Doris Holliday
Hattie Holliday



Marjorie Holliday
Curtis Holmes
Catherine Holt



William Howard
Carolyn Hughes
Mary Hughley



George Humphries
Joyce Hunter
Sonja Hunter



Doris Hurd
Joshua Hurst
Fannie Jackson



Ellen Jackson
Edwina Jackson
George Jackson
Larry Jacobs



Roswell Jackson
Sarah Jackson
Jacobs James
Willie Joyner
Andrea Johnson

Camellia Johnson
Chauncey Johnson
Doris Johnson
James Johnson
William Johnson



Catherine Jones
Joseph Jones
Martha Jones
Sandra Jones



Walter Jones
John Jordon
Edna Justers

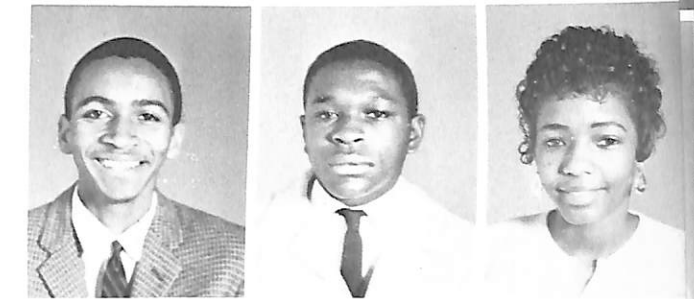

Larry O'Kelley
Leroy Kelley
Faye Kempson



Annie Kilgore
Melvin King
Franklin Latimore



Yvonne Lampkin
Claxton Lamar
Winfred Lee



Thomas Leslie
Alma Letman
Horace Little
Dodge Long



Janice Love
Cornellia Lumpkin
Lizzie Marks
Betty Martin
Willie Mattox





Mattie McClendon
William McCrary
Edgar McDaniel
Elroy McDaniel
Queen McDaniel

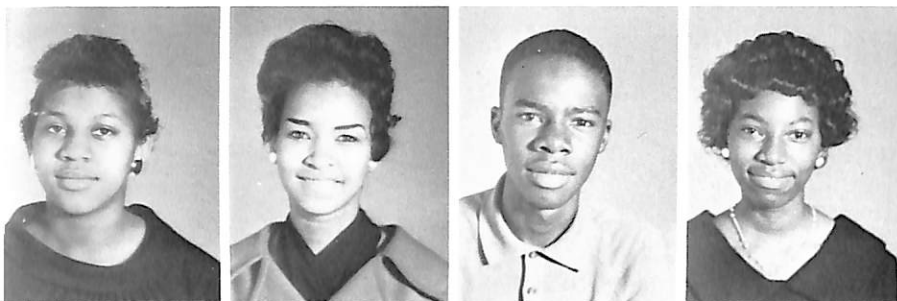

Sylvia McDough
Gloria McGhee
Jesse McGhee
Mirian McGuire

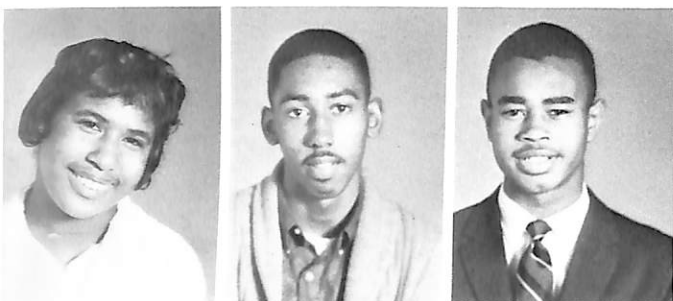

Vivian McIver
Amos McKeever
Horace McKennie



Larry McLergy
Barbara McPherson
Shirley McWharter



Mamie Miles
Willie Miller
Bernita McMillan



Julia Mitchell
Madelyn Nix
Linton Momon

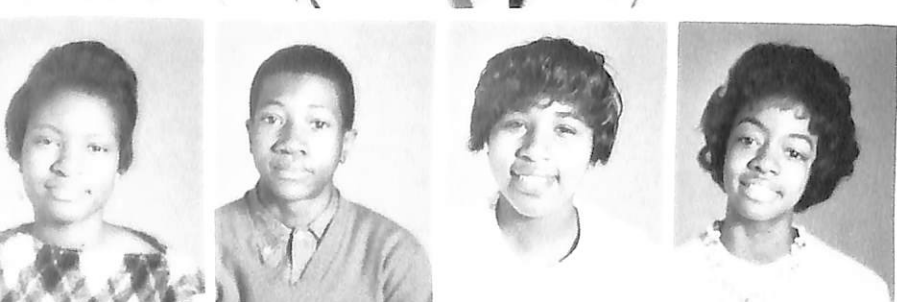

Trelley Moore
Robert Murray
Jone Myers
Cheryl Nash



Katherine Nash
Barbara Newsome
Marcia Nunnally
Gloria Ogletree
Naomie Oliver

Mary Owens
Euretha Palmer
John Pallock
Harvey Parham
Johna Parrish



Margaret Peek
Cecelia Perrin
Genelle Phelps
Eddie Phelts



Melvin Pittman
Corlisa Pitts
Oliver Ponder



Freddy Porch
Carolyn Pullin
Moses Raines



Viola Ray
Barbara Reese
James Reid



Stacy Rice
Billy Richards
Vivian Ridley



Berdie Ricks
Gaynell River
Angela Roberts
Hattie Roberts



Thaddis Rollings
Anthony Rogers
Dianna Rosser
David Ross
Jane Rucker





Mildred Schley
Dorothy Scott
Edward Simmons
Orla Simmons
Sandra Simpson

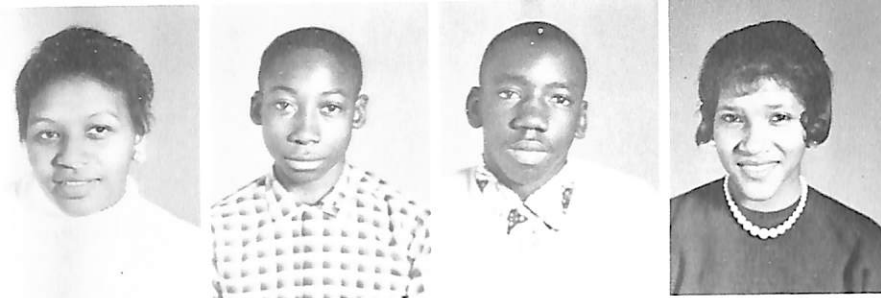

Thelma Sinkfield
Alexander Smith
Charlie Smith
Minnie Smith



Pinkie Smith
Thedora Smith
Annie Solomon



Elijah Solomon
Sandra Stamper
Nettine Steed



Elaine Stephens
Edyth Stinson
Judy Stocks



Carol Summerour
Laura Sutton
James Tate



Shirley Teague
William Terry
Betty Thompkins
Janice Thornton



Gwendolyn Turner
Sharon Turner
Lillie Tyler
Andrew Vaughn
Mary Wallace

Harold Wallace
Phyllis Walker
Patricia Walker
Carolyn Webb
Cleater Webb



Thomas Welch
Portia Wells
Grace Westfield
Betty White



Jimmie White
John White
Joyce White

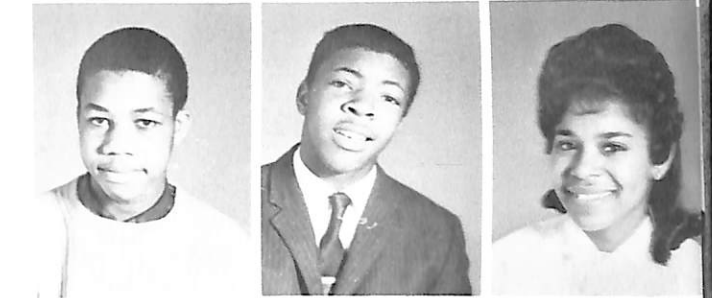

Mary White
Charlie Whitfield
Barbara Williams



Bobby Williams
Celestine Williams
Nellene Williams



Ozie Williams
Susie Wiley
Yolanda Womack



Lanrine Wilkins
Carmen Wilson
Benjamin Winston
Harvey Woods



Miriam Wyatt
Yvonne Wyche
Richard Yancey





Edgar Allen
Gloria Angel
Evelyn Askew
Bernice Banks
Preston Bennefield



Maxine Britton
Hazel Brooks
Patricia Burkes
Harry Carter



Walter Clark
Betty Cook
James Corneilius



Alice Corn
Deborah Ellis
Charles Flournoy



Barbara French
Joan Freeman
Walter Freeman



Corneilius Griffin
Walter Haley
William Hammonds



Marcia Haynes
Elizabeth Hardwick
Leonard Harshaw
Henry Hood



Willie Jones
Montine Kelley
Jacquelyn Kirby
James Leeks
Judy Maddox

Bertha McFarlin
Jenny McGhee
Shirley McGhee
Mildred Mitchell
Oliver Stanley



Danny Panion
Robert Ragin
Frances Reid
Johnny Render



Sylvia Smith
Antoinette Snead
Carl Stegall



Dorothy Summers
Marvin Thomas
John Tolbert

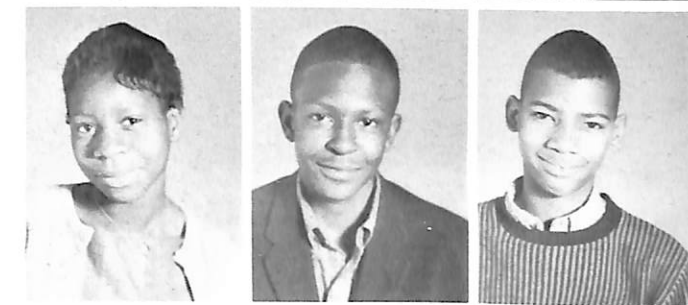

Marie Tucker
Johnnie Walker
Tillmon Ward



Alonzo Weaver
William Whittenberg
Josephine Williams

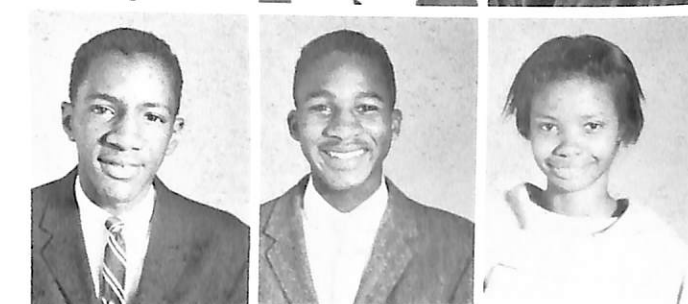

Willie Wise
Daniel Young
Marvin Young





Edgar Allen
Gloria Angel
Evelyn Askew
Bernice Banks
Preston Bennefield



Maxine Britton
Hazel Brooks
Patricia Burkes
Harry Carter



Walter Clark
Betty Cook
James Corneilius



Alice Corn
Deborah Ellis
Charles Flournoy



Barbara French
Joan Freeman
Walter Freeman

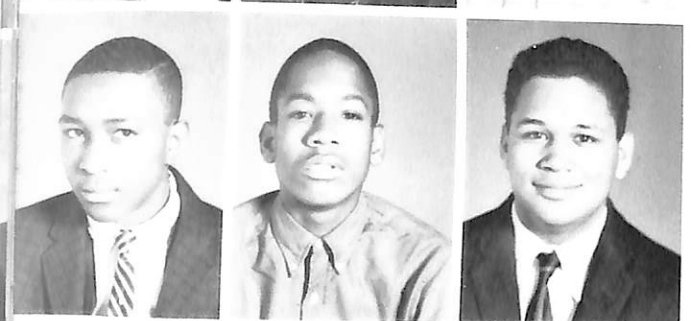

Corneilius Griffin
Walter Haley
William Hammonds



Marcia Haynes
Elizabeth Hardwick
Leonard Harshaw
Henry Hood



Willie Jones
Montine Kelley
Jacquelyn Kirby
James Leeks
Judy Maddox

Bertha McFarlin
Jenny McGhee
Shirley McGhee
Mildred Mitchell
Oliver Stanley



Danny Panion
Robert Ragin
Frances Reid
Johnny Render



Sylvia Smith
Antoinette Snead
Carl Stegall



Dorothy Summers
Marvin Thomas
John Tolbert

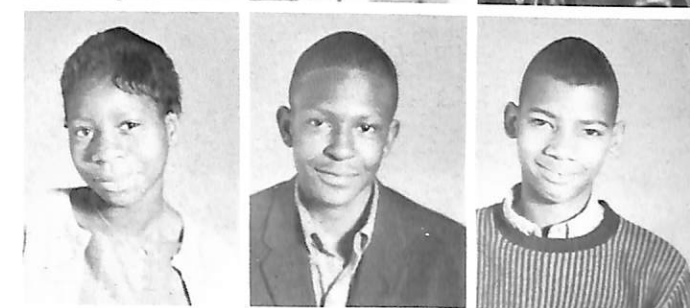

Marie Tucker
Johnnie Walker
Tillmon Ward



Alonzo Weaver
William Whittenberg
Josephine Williams



Willie Wise
Daniel Young
Marvin Young







FRESHMEN





Linton Aaron
Alexander Adams
Winda Akins
Patrick Alexander
Shirley Alexander



Willie Alexander
Willie Leola Alexander
Josephine Allen
Kenneth Allen
Leniece Allen



Thelma Allen
George Arnold
Evelyn Ash
Matilda Atkins
Barbara Atwater



Mattie Averrett
Rosa Banks
Sweetie Banks
Willie Banks
Billie Barnes

Anne Rosa Barnwell
Marvin Baynes
Mary Beasley
Steve Belcher
Ethel Bell



Helen Bell
Marvin Benson
Elama Blackburn
Walter Bloodworth
Elizabeth Boddie



Olivia Boggs
Jannette Booker
Sandra Booker
Shirley Borden
Melvin Bradley



Mack Brannan
Jamille Brendon
Rosa Brewster
Patricia Britton
Annie Brooks



Bernadine Brooks
Brenda Brown
Christine Brown
Edward Brown
John Brown



Judy Brown
Lillie Brown
Mary Brown
Annie Bullock
Gail Burke



Helen Burley
Naomi Butler
Egeria Butts
James Caldwell
Barbara Calloway



Thomas Calloway
Shirley Campbell
Tyrone Canlon
Annette Carter
Curtis Carter

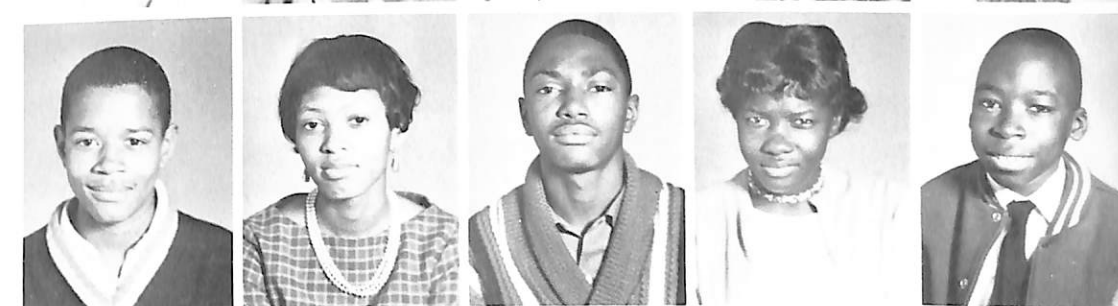

Deloris Carter
Mary Catlin
Bessie Chaney
Joe Chaney
Marie Chappell



Loretta Chestnut
Jane Childers
Elaine Childs
Ethel Clackery
Emma Clark



Sundra Cleveland
Rosemary Cloud
Sylvia Cochran
Diane Coleman
Theodore Coleman



Barbara Collins
Trellis Collins
Veda Cooper
Deloris Corley
Louise Copland





Carolyn Cox
Johnny Crane
Ann Curry
Jacquelyn Cutts
Delores Dallas



Larry Dawson
Betty Davis
Carolyn Davis
Donald Davis
Elaora Davis

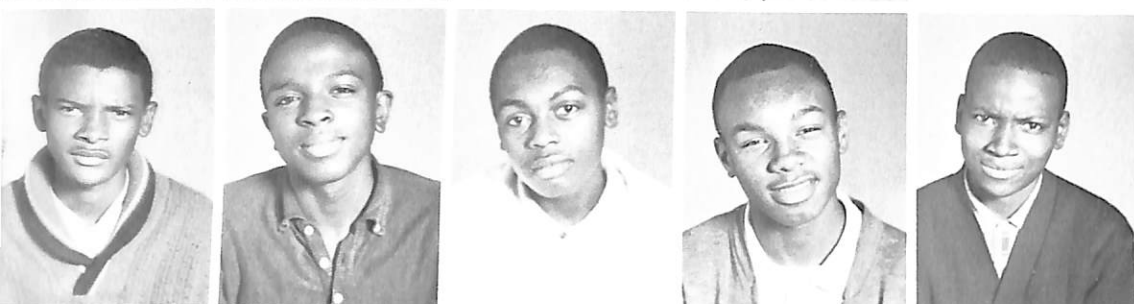

Morris Davis
Richard Dennis
Larry Denton
Stanley Denton
Azell Dickerson



Henry Dickerson
Albert Dixon
Irma Dixon
Norma Dix
Joan Donalson

Gertrude Dopson
Thelma Eberhardt
Flora England
Jeremiah Elder
Merriall Elliott



Curtis Ellis
Bobby Ellison
Betty Evans
Diane Evans
Rosette Evans



Thomas Favors
Betty Fears
Leon Finley
Marilyn Finley
Barbara Fleming

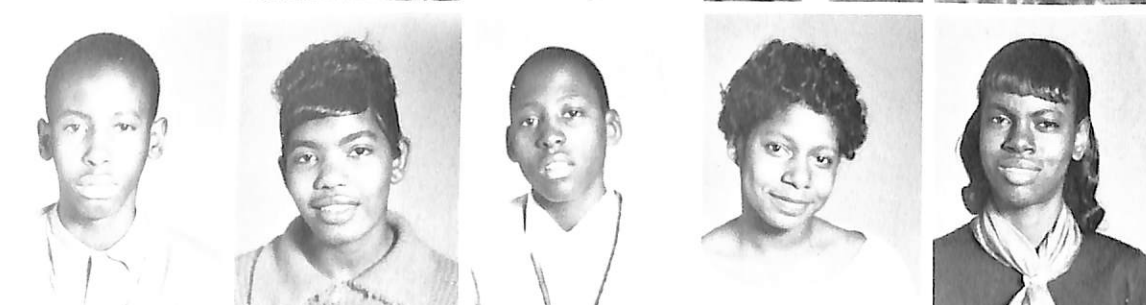

Eddie Florence
Willie Floyd
Vivian Ford
John Fotzhugh
Theron Freeman



Douglas Fulton
Catherine Furlow
Barbara Fowlkes
Jo Anne Gainer
Charieste Gaines



Richard Garner
Anthony Gates
James Geer
Hattie Geter
Robert Gist

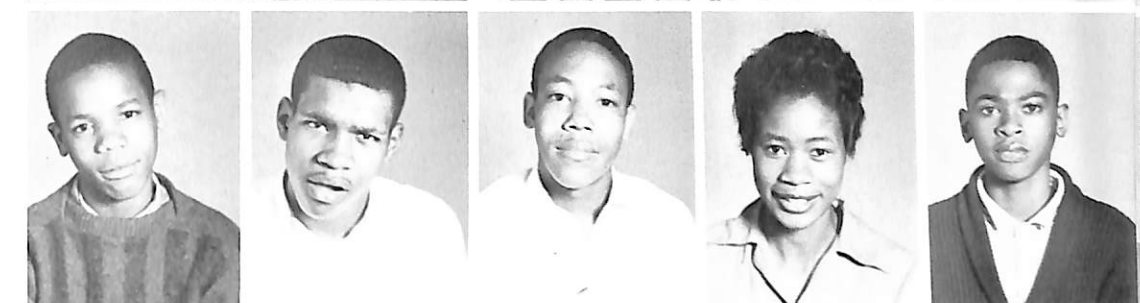

Deloris Godfrey
Emma Godwin
Carol Goodson
Betty Gordon
Ralph Gordon



Peggy Glass
Edrice Glass
Willodean Glover
Willene Goosby
Carolyn Graham



Samuel Grant
Herschel Granjent
Bette Graves
Beverly Green
Robert Green



Bernice Gregory
Richard Grier
Marvin Grier
Barbara Griffin
Geraldine Griffin



Joyce Griffin
Phyllis Grisham
Evelena Gunn
Jane Gurvin
Hazel Hall



Dorothy Harden
Carolyn Hardney
Janice Hardaway
Peggy Harmon
Charles Harper





Linda Harper
Roslyn Harper
Robert Harper
Annie Mae Harris
Beverly Harris

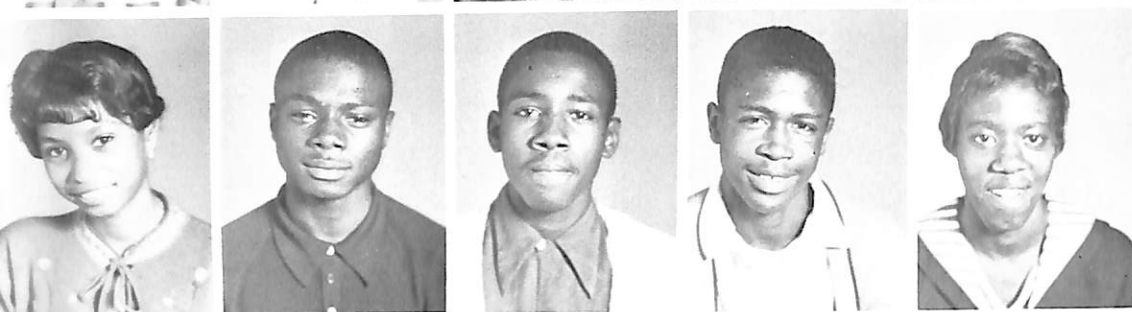

Constance Harris
Jimmy Harris
Joseph Harris
Joe Harris
Martha Harris

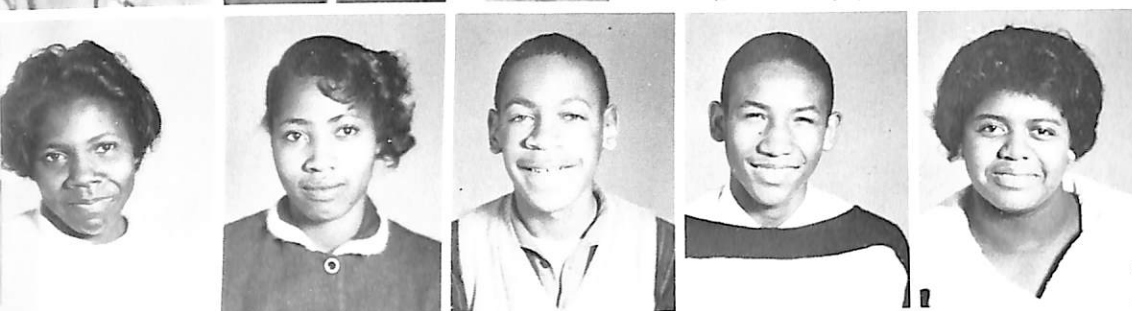

Carolyn Harvey
Bessie Hamilton
Newan Hamilton
Jimmie Hammond
Brenda Hancock



Betty Hann
James Hearst
Mary Henry
Judith Henderson
Gwendolyn Hickey

Willie Hicks
Calvin Hill
Carl Hill
Elaine Hill
Frankie Hill



Wayne Hill
John Hillman
Betty Hixon
Rosemary Horton
Charles Holland



Izola Holland
Earl Holiday
Hilton Holloway
Paul Howard
Brenda Howell

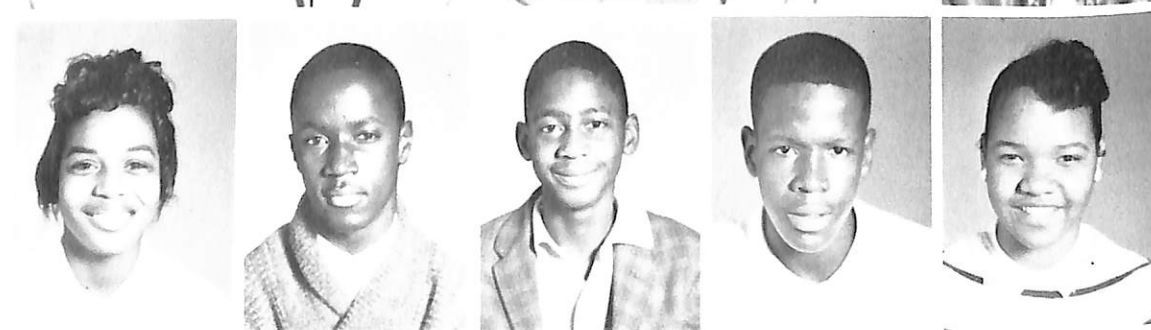

Marion Howell
Linda Hancock
Mellonee Houston
Freeman Hudson
Patricia Hurd



Carolyn Hughey
Barbara Jackson
Betty Jackson
Dennis Jackson
Donald Jackson



Elaine Jackson
Walter Jackson
Paula Jarrett
Johnny Jefferson
Harriett Johnson



John Johnson
Juanita Johnson
Nathanium Johnson
Phyllis Johnson
Robert Johnson

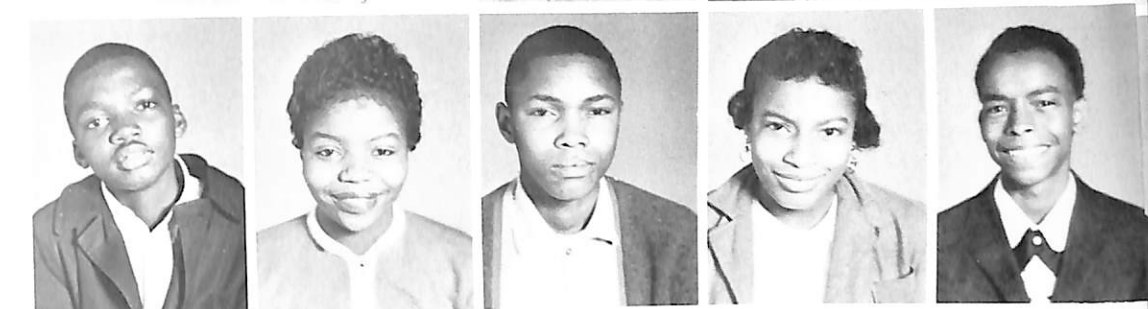

Thelma Johnson
Brenda Jones
Carolyn Jones
Clifford Jones
Clara Jones



Edward Jower
Emmett Jones
Emmett Jones
Harvey Jones
Lester Jones



Ruby Jones
Shirley Jones
Sara Kelly
Lorene Kimbrough
Willene Kimbro



Sandra Kimpson
James Knox
Charles Lee
Yvette Lee
Ralph Leslie



Matiline Lightfoot
Ella Linder
Archie Linsey
Sandra Hamilton
Bernard Lipscomb

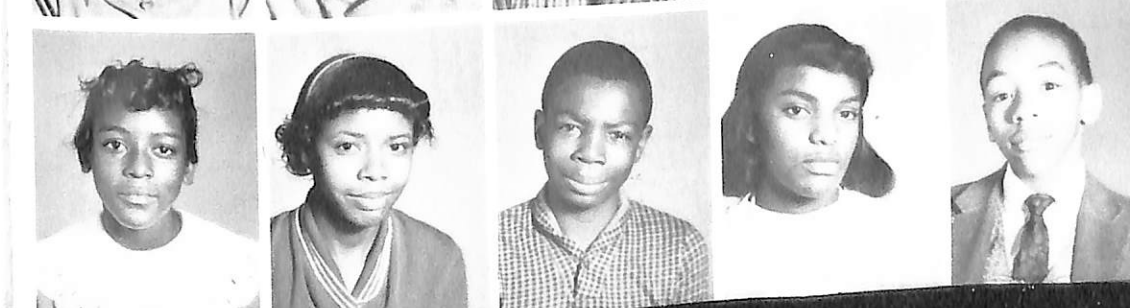



Joanne Lovelace
Marvin Lucas
Fannie Lyons
Otis Mack
Maudestine Magsby



Charles Malone
Brenda Manson
Ossie Marks
Jacquelyn Martin
Lamar Matthews



Mesha Matthews
Clarence Mason
Linda Mays
Dorothy Mayfield
Marshall McClendon

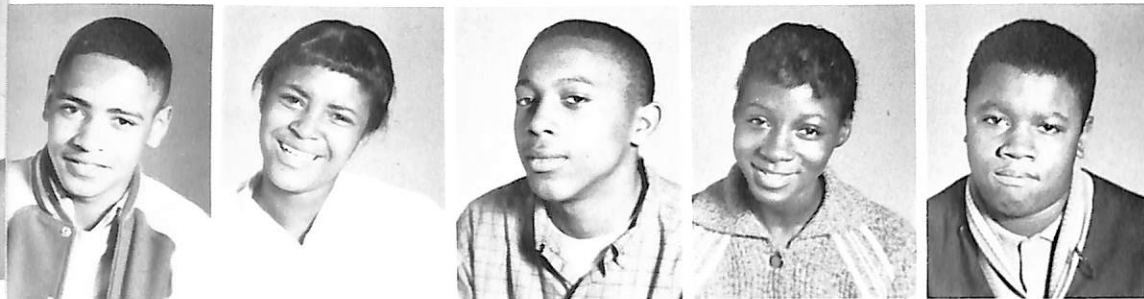

Joseph McCrary
Nancy McCrary
Larry McDowell
Maxine McGhee
Alvern Murray

Christine Moss
Johnette Mosley
Doris Moses
Willie Morris
Delores Morrison



Otis Montgomery
Mildred Mitchell
Evelyn Mitchell
Constance Mitchell
Arlan Mitchell



Wilma Milner
Deborah Miller
Laverne Middlebrooks
Bernard Meadows
Carlton McMillan



Carla McKenzie
Jeanne McKennie
Peggie Myers
Jacquelyn Newson
James Newton



Robert North
Betty Nunnally
Betty Payne
Rosebud Odiste
Jacquelyn Owens



Harriett Palmer
Reba Palmer
Patricia Parker
James Pate
Ernest Patrick



Douglas Peeks
Elizabeth Pickett
Samuel Pierce
Myrna Phew
Horace Phillips



Patricia Pittman
Rosetta Pippins
Paula Pope
Willie Potts
Dorothy Pounds



Helen Presley
Johnson Prince
Pete Puckett
Sandra Pullian
Gwendolyn Pyron

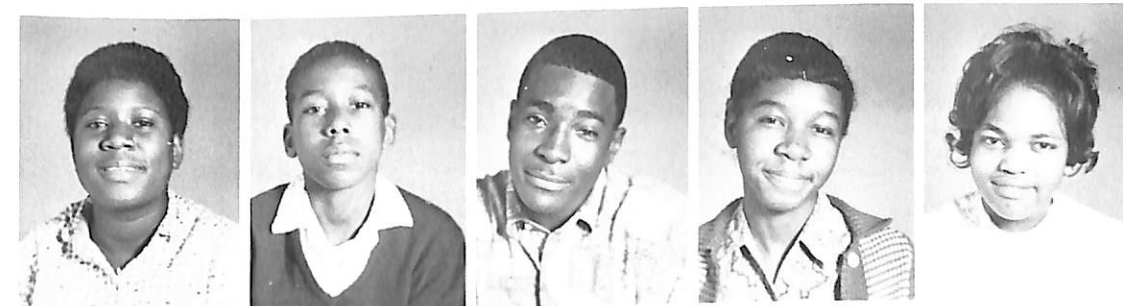

Johnny Quarterman
Erroll Quinn
Billie Randolph
Bertha Raper
Carolyn Rasley



Carolyn Reese
Dorothy Reese
Shirley Reese
Betty Reid
Richard Reid



Jacquelyn Reynolds
Sandra Rice
Gloria Richards
Lewis Richmond
Jacquelyn Ricks





Ingrid Robinson
Artha Roman
Bobbie Jean Ross
Carolyn Rucker
Ira Rush

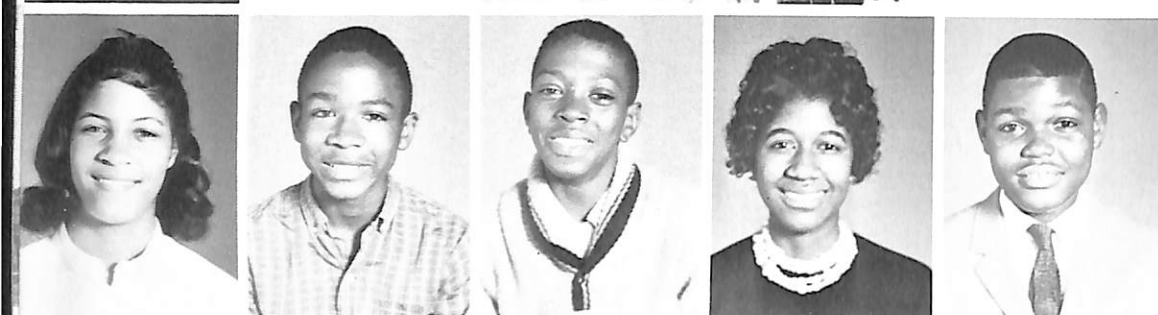

Phyllis Rutledge
Jimmy Rowe
Adolphus Scott
Betty Scott
James Scott



Logan Scott
Beverly Seabrooks
Jacquelyn Shepherd
Regina Sherard
Alice Shinkholster



Eugene Shivers
James Shropshire
Calvin Sims
Janice Sims
Joanne Slaughter

Albert Smith
Barbara Smith
Barbara Smith
Catherine Smith
Carolyn Smith



Cynthia Smith
Frankie Smith
Hoke Smith
Jeannette Smith
Lillie Smith



Ronald Smith
Alice Spencer
Mary Starks
Willie Starks
Archie Stanley



Linda Steel
James Stevens
Audrea Strickland
Robert Sullivan
James Swinney



Columbus Talbot
Phyllis Trague
Sandra Terrell
James Terry
Barbara Thomas



Bernard Thomas
Carolyn Thomas
Lillie Thomas
Lorette Thomas
Benjamin Thompson



Harriett Thompkins
Sandra Tuggle
Betty Turner
Dennis Turner
Dorothy Tyler



Lamar Turner
Betty Wakefield
Eugene Waldon
Beverly Walker
Frances Walker



Gary Walker
Louise Walker
Racine Walker
Henri Washington
Ricky Washington



Johnny Ward
Annie Watkins
Dorothy Watkins
Richard Watson
Clarence Webb

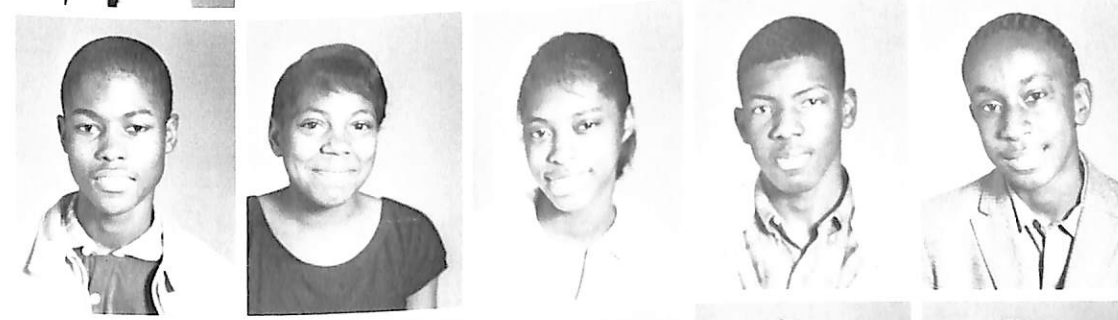

Jacqueline Weems
Ronald Welch
Sandra Walls
Patricia Whatley
Warren Whatley



Herman White
Martha White
Wade Wiggins
Mamie Wilkinson
Alice Williamson



Carolyn Williams
Diane Williams
Evelyn Williams
Horace Williams
Martha Williams



Mary Williams
Otis Williams
Yvonne Williams
Lorenzo Willis
Patricia Willis



Cheryl Wilson
Gwendolyn Wilson
Lamar Wimby
Murry Witherspoon
Anita Woods



James Woods
Catherine Wolf
Otis Woods
Alma Wright
George Wright

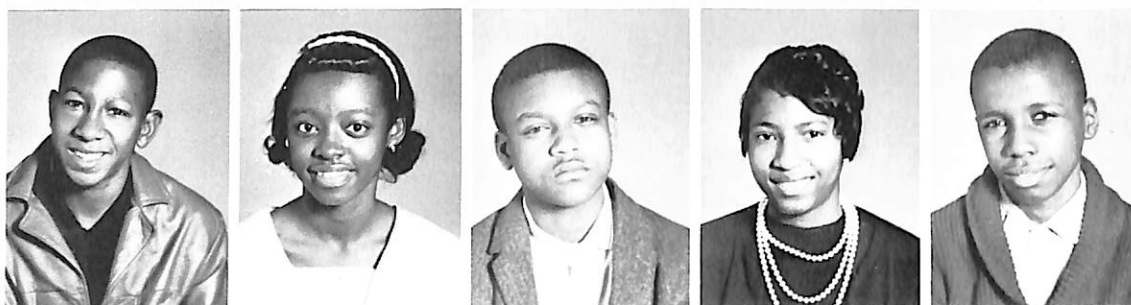

Juanita Wright
Carolyn Wyatt
Johnetta Wyatt
Julius Wynn
Nancy Wyatt



Rudolph Wynn
Sandra Wyatt
Deloria Zellars
Frances Little
Larcenia Maxie



Laverne Stephens
Kenneth Stodghill
Nancy Stophes
Vve Sturgis

E
I
G
H
I
H

GRADERS

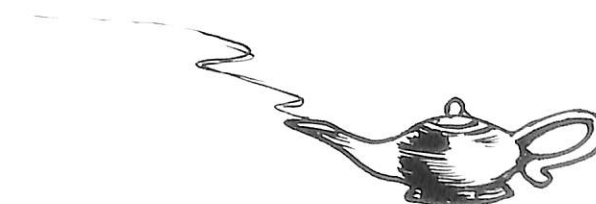



Bessie Adams
Annie Alexander
Betty Alexander
Esther Alexander
Vickie Alexander



Stanley Alford
Eddie Lee Allen
Ruby Allen
Vynitta Allen
Lucius Ammons



Emory Anderson
Francis Anderson
James Anderson
Lucius Anderson
Geneva Andrews



Trophis Arline
Minnie Arnold
Scarlett Armour
Betty Atkinson
Larry Austell



Arthur Bailey
Brenda Bailey
Carolyn Bailey
Charles Bailey
Shirley Bailey



Walter Bailey
Larry Baitey
Willie Baker
Stafford Ball
Diane Ballard



Andrew Banks
Doris Banks
Dorothy Banks
Warren Banks
Charles E. Barnes



Dorothy Barnes
James Barnes
Jimmy Barney
Barbara Barrett
Larry Barrett



Dehavillan Baugh
Charlotte Beasley
James Beeks
Lillie Bell
Robert Bennett



Waldo Bennett
Albert Benson
Charles Benson
Dorothy Berrien
Frances Black

John Black
Sylvia Ann Blount
Howard Bobo
Gloria Boddy
Sandra Boone



Robert Borum
Henry Bostic
Carolyn Bowles
Walter Bowles
Linda Boyd



Alfonso Bradley
James Bridges
Phillipa Brisbane
James Broughton
Anthony Brown



Carolyn Brown
Jacqueline Brown
Larry Brown
Myrtis Brown
Vivian Brown



Jason Bryant
Cassandra Bufford
Dorothy Bundage
Larry Burdette
Samuel Burdette



Robert Burke
Linda Butler
Sandra Butler
Thelford Butler
Gary Byrd



David Caldwell
Melvin Caldwell
Robert Calvin
Ronald Cameron
Willie Cameron



Demory Carmichael
Betty Carter
Joan Carter
Cheryl Carter
Johnny Carter



Stanley Carter
Mattie Catlin
Barry Chaney
Margie Cheeseborough
Linda Churn



Arthur Clark
Baker Clark
Berdie Clark
David Clark
Harold Clark





Jerry Clark
Brenda Clemmons
Barbara Clopton
Patricia Coar
Gloria Cobb

Charles Cofield
Annette Coleman
Howard Coleman
Michael Coleman
Willie Coleman

Albert Collier
Helen Collins
Raymond Collins
William Collins
Lois Conley

Betty Cook
Freddie Cook
Patricia Cook
Annie Cooper
Grover Corbins

Gloria Corbins
Gloria Ann Corbins
Mary Cornwell
Charles Cosby
Annette Cotton

Janice Cox
Annie Crawl
Willie Crawl
Donald Crittendon
Laonard Crimpton

Leon Cross
Alphonso Culbreath
Mary Cummings
Ronald Cummings
June Daniels

Phyllis Daniels
Bobby Davis
Bobbie Davis
Catherine Davis
Joyce Davis

Willie Davis
Willie M. Davis
Willie T. Davis
Jacqueline Dawson
Major Dawson

Ronald Dean
Alfred Dempsey
Diane Dillard
Gwendolyn Dillard
Ernestine Dixon

Regine Dixon
Robert Dixon
Willie Dixon
Jimmie Dorsey
Joseph Dotson

Eddie Dukes
Edward Dumas
Daisy Duncan
Diane Dunson
Carolyn Dupree

Donald Dye
Joyce Echols
Melvin Echols
Alice Edmonds
Aretelia Edmonds

Larry Edmondson
Clarence Edwards
Jacquelyn Ellington
Annie Lou Ellis
Doris Emerson

Ella Emerson
Elbert Epps
Evelyn Epps
Jerome Etheridge
Gibraltar Eubanks

Brinson Evans
Cynthia Evans
Elizabeth Evans
Loretha Fambrough
Betty Farley

Gwendolyn Farm
Bertha Favors
Gary Felder
Christine Ferrell
Larry Ferrell

Gloria Finch
Tommy Fitzhugh
Douglas Fitzpatrick
Thomas Fletcher
Frank Flowers

Joann Franklin
Alfonza Freeman
Patricia Freeman
Vivian Freeman
George Franklin

Jeraldine Foster
Johnny Foster
Louise Ford
Rodney Fouch
Edward Fuller





Sadie Fuges
James Gaines
Dorothy Gardner
Robert Gardner
Bertha Garner



Leroy Garrett
Brinson Gates
Gwendolyn Gay
Gwendolyn Gause
Henry Getter

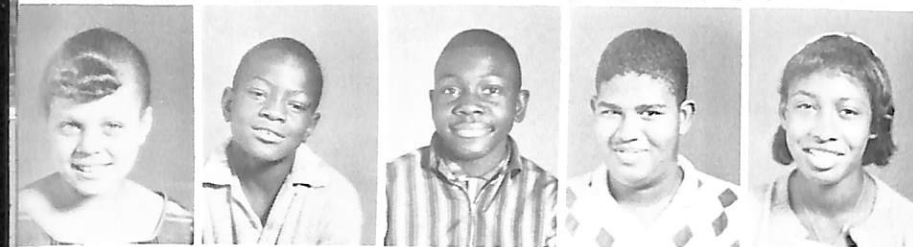

Yvonne Gibbs
Joseph Gilbert
Samuel Gilbert
Charles Gilstrap
Gwendolyn Glanton



Marie Glover
Alvin Goolsby
Beatrice Gore
Henry Gore
Maurice Granget



Beverlyn Grant
Carol Grant
Gary Grant
Karon Graves
Kate Gray



Arthur Green
Charlie Green
Vernon Green
Richard Greene
James Grice



Lewis Grier
Robert Grier
Agnes Griffin
Alice Griffin
Sharla Griffin



Valencia Griffin
Janice Griggs
Frances Gunn
Fred Gurvin
Ruthie Guthrie



Eula Hall
Sylvester Hall
Walter Hall
Lena Hammond
Saylia Hammett



Tommy Hampton
William Hampton
Delores Hardaway
Lewis Harmon
Vera Harper

Brenda Harris
Brenda Harris
Brenda Harris
Charlie Harris
Elaine Harris



Ernestine Harris
Gloria Harris
Gwendolyn Harris
Joan Harris
Juliette Harris



Paul Harris
Carolyn Harrison
Luther Harrison
Thomas Harrison
Thomas Harvey



Ronnie Haskell
Anetha Hawk
James Hawk
Richard Hawk
Mary Haygood

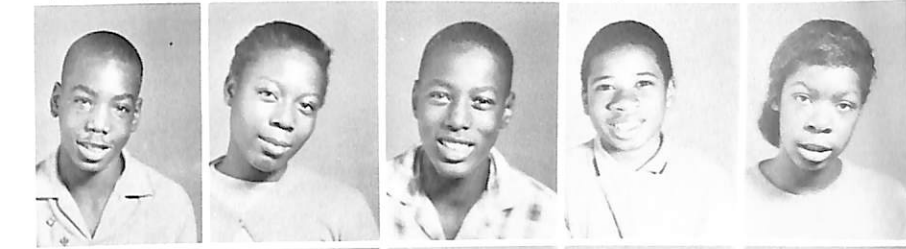

Lillie Heard
Robert Heard
Ralph Hemphill
Benjamin Henderson
Nathaniel Henderson



Robert Hendrix
Delores Henson
Edward Heuton
Bobby Hill
Laura Hill

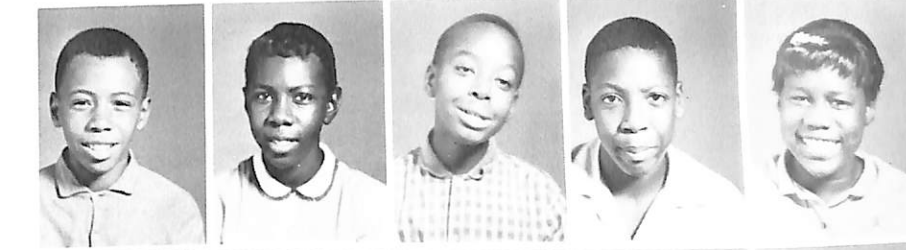

Lue Ella Hill
Ronald Hill
Barbara Hines
Ralph Hixon
Albert Hodge



Billy Holland
Johnny Holland
Dorothy Holliday
Clara Hollingworth
Marjorie Holloway



Myrna Holt
Lizzie Holmes
Wilson Hoover
Jerry Hopson
Valorie Horn



Yolanda Houseworth
Alfonzie Howard
Willie Howard
Carolyn Hubbard
Janice Holloway





Frances Hubbard
Joan Hudson
Belinda Huff
David Humphries
Emma Humphries



Amelia Hunter
Gwendolyn Hunter
Alice Jackson
Bernice Jackson
Brenda Jackson



Charles Jackson
David Jackson
Dennis Jackson
Durente Jackson
Frank Jackson



George Jackson
Johnny Jackson
Thomas Jackson
Willie Jackson
Edward James



Dorothy Jarrett
James Jarvis
Gwendolyn Jefferson
Eleanor Jefferson
Linda Jewel



Angelia Johnson
Gay Johnson
Icey Johnson
Jacquelyn Johnson
James Johnson



Johnnie Johnson
Julia Johnson
Patricia Johnson
Phillip Johnson
Samuel Johnson



Stanley Johnson
James Jones
James Jones
John Jones
Joseph Jones



Willie Johnson
Gloria Jordan
Gloria Jordan
Willie Jordan
Patricia Kemp



Milton Kendrick
Sandra Kendrick
Emma Kimble
Leneston Kincade
Billy Kindell

Charlie Kindell
Anella King
Carl King
Catherine King
Inez King



Katheleen King
Louis King
Roberta King
Shirley King
Delores Kinsey



Evelyn Kinsey
Richard Kirkland
Willie Knox
Samuel Lane
Sallie Langford



Kenneth Laster
Barbara Lawrence
Joann Lawrence
Edward Lawson
Thomas Lawson



Jacqueline Lee
John Lester
Linda Lewis
Sandra Lewis
Richard Lightfoot



Stephen Lindsay
Eddie Little
Tyrone Little
Barbara Logan
Delores Logan



Johnny Lovelace
Betty Lowe
Michael Lowe
Nancy Lowe
Joann Lyman



Rufus Lymer
Marie Lyons
Robert Lyons
Rebeca Luke
Bobby Lupoe

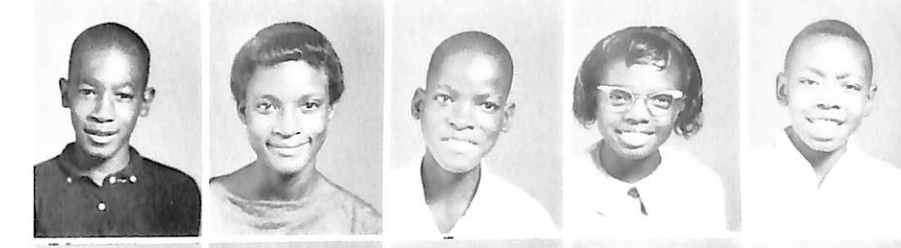

Starling Mabry
Anna Mapp
Mildred Marks
Robert Marks
Eugene Marshall



Jarrold Martin
Louise Martin
Marzella Martin
Nathaniel Martin
Joe Mason





Curtis Matthews
Johnnie Matthews
Albert Mathis
Sandra Mays
Nathaniel McBride



Stanley McBride
Betty McClendon
Elizabeth McClent
Grady McCrary
Marion McCrary



Alvara McDaniel
Patricia McDaniel
Robert McDay
Harvey McDonald
Ulysses McDowell



Eldso McGhee
Ronald McGinty
Iris McGuire
Mildred McKee
Erroll McKeever



Sarah Kibbins
Oliver McNair
Willie McWhorter
Donald Meadows
Linda Merkersen



Arthur Miller
Lucy Milline
Jonnette Milon
Gloria Minter
Eula Mitchell



Harold Mitchell
James Mitchell
Jerry Mitchell
Larry Mitchell
Leroy Mitchell



Larry Moody
Ina Moon
Ronald Moon
Clarence Moore
George Moore



Nellie Moore
Willie Moore
Phyllis Moreland
Dennis Morgan
Gloria Morris



Shirley Morris
Clifford Morton
Barbara Mosley
Janice Moss
Mary Myers

Calvin Nash
Nathaniel Nash
James Neal
Hattie Newby
John Newton

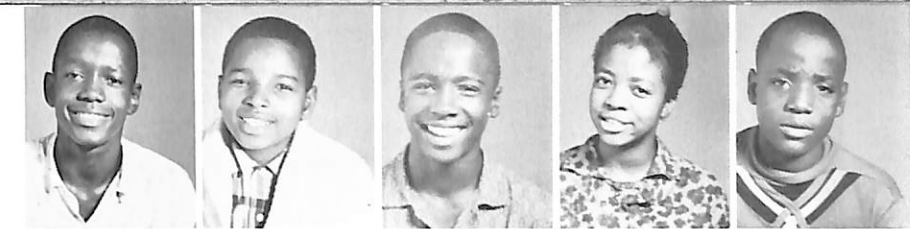

Dianne Nixon
Margaret Norman
Charles Northern
Patricia Nutting
Bobbie Owens



Faye Owens
Larry Owens
Leroy Owens
Melvin Pace
Charlie Palmer

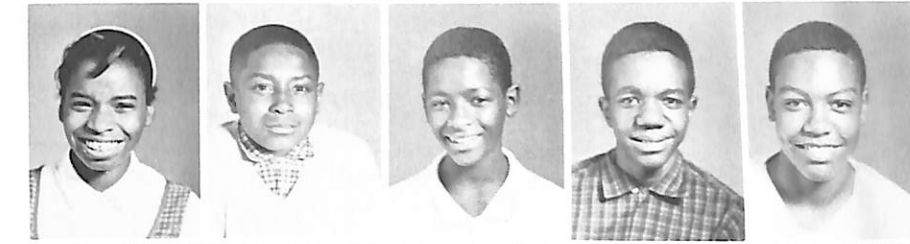

Leontine Palmer
Mary Palmer
Michael Palmer
James Parker
Cicero Parks



Leroy Parks
Roxie Parks
Montina Parrish
Michel Patrick
Eloise Payne



Angelon Pearson
Barbara Pearson
JoAnn Peeks
Melody Peek
Harold Perkins



Sarah Perkins
Carl Perryman
Jerry Pettaway
Kenneth Pierce
Savannah Potter

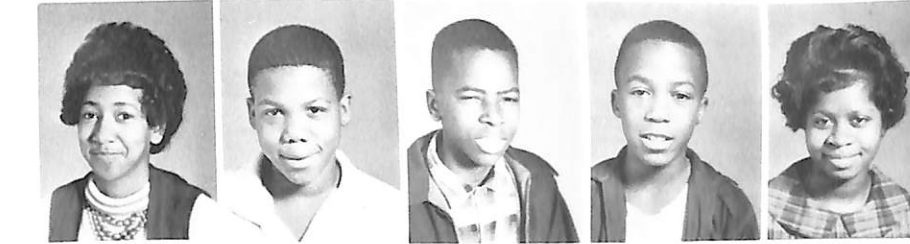

Helen Porter
Erma J. Ponder
Gwendolyn Pollard
Larry Platt
Faye Pittman



Mary Pinson
Verna Phillips
Gloria Phillips
Bunyce Phillips
Geraldine Powell



Dora L. Pounds
Ralph Prater
Dale Prothra
Samuel Pullins
Brenda Rainy

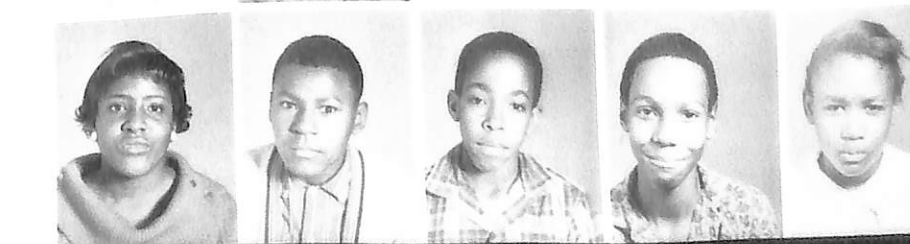



Mary Ransby
Melvin Reddick
Betty Reese
Robert Reed
Erma Reid



James Reid
Shirley Reid
Lucille Richardson
Barbara Ricks
Brenda Ricks



Floyd Ricks
Samuel Riggins
Alma Roberts
Alma Roberts
Brenda Roberts



David Roberts
Artis Robinson
Ginger Rogers
James Rogers
Robert Rogers

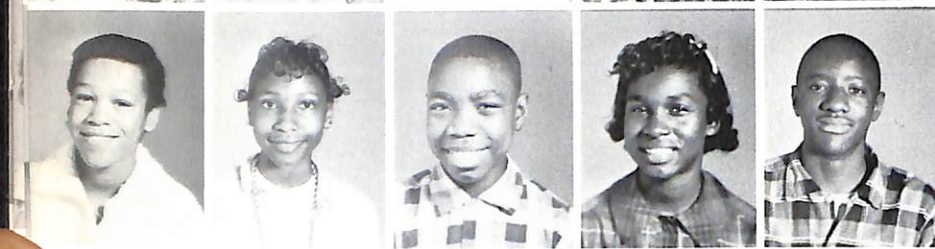

Sallie Rogers
Johnnie Roland
Bobby Roman
Carolyn Ross
Lavern Ross



Lolita Ross
Nathan Rosser
Douglas Rozier
Jimmy Rucker
Phyllis Russell

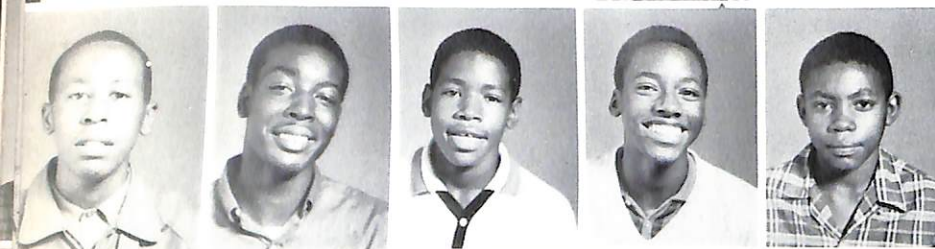

Willie Russell
Joe Sanders
Harold Scott
Nathaniel Scott
Perry Seabrooks



Libby Senior
Barbara Shaw
Bobby Shaw
Olley Sheppard
Charles Shields

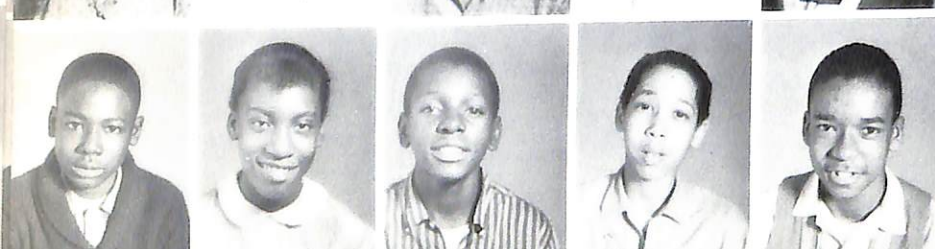

Harold Shorter
Avis Simmons
Freddie Simmons
John Simmons
Johnny Simmons



Claudette Simpson
Claudia Simpson
Timothy Sims
Jeweline Sinkfield
Larry Sinkfield

Willie Slaton
Annie Smith
Archie Smith
Audrey Smith
Barbara Smith



Brenda Smith
Catherine Smith
Eddie Smith
Jeanette Smith
Jerome Smith

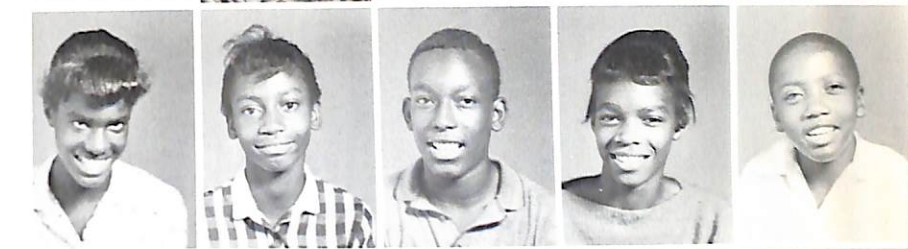

Leonard Smith
Napoleon Smith
Rosa Smith
Wayne Smith
Roosevelt Snead



Loretta Stallworth
Jerry Stanley
Viola Stanley
Joan Starks
Marian Starks



Diane Stewart
Willie Stewart
Evelyn Stinson
Patricia Stith
Harry Stokes



Mildred Stokes
Sylvester Storey
Bobby Stovall
Esquie Stroud
Gloria Stroud



Esther Sumner
Sarah Surret
Beverly Sutton
Lloyd Swain
Harry Swift



Joyce Swinney
Lewis Sykes
Barbara Tamplin
Brenda Taylor
Eva Taylor

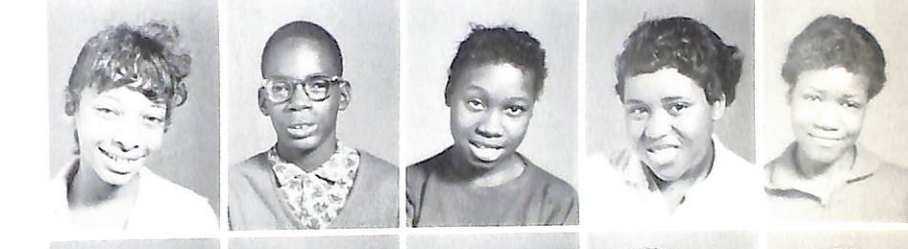

Frances Taylor
Gloria Taylor
Regina Taylor
Michael Terrell
Albert Thomas



Claudette Thomas
Dorothy Thomas
Dorothy Thomas
Ludora Thomas
Veronia Thomas





Lorrine Thomas
Frankie Thomas
George Thomas
Gilda Thompkins
Robert Thompkins



Brenda Thompkins
Shirely Thompson
John Thornton
Marion Thornton
Manuel Thornton



Matthew Thrasher
Julianne Traylor
Arlene Trignes
Henry Trice
Thomas Tucker



Eddie Turkes
Barbara Turner
Jerrildine Turner
Luella Turner
Marva Turner



Mary Turner
Betty Turnipseed
Roland Turner
Delores Tye
Whitney Tyree



Melvin Veasey
Lucille Wallace
Alan Waller
Harry Walker
Joyce Walker



Juliette Walker
Tarvella Walker
Catherine Ward
Jacquelyne Ward
Barbara Watkins



Mary Watts
Anna Weaver
Delores Weaver
Veronica Weaver
Eddie Webb



Catherine Webb
Charles Webb
Ellen Weaver
Dorothy Welcher
Annie West



Janette Westberry
Rudene Westbrook
Barry Wheat
Johnnie White
Rodney White

Roosevelt White
Clarence Williams
Gary Williams
Genny Williams
Jerome Williams



John Williams
Lonnie Williams
Milligan Williams
Robert Williams
Robert Williams



Robert L. Williams
Roosevelt Williams
Tommie Williams
Virginia Williamson
Paul Willingham

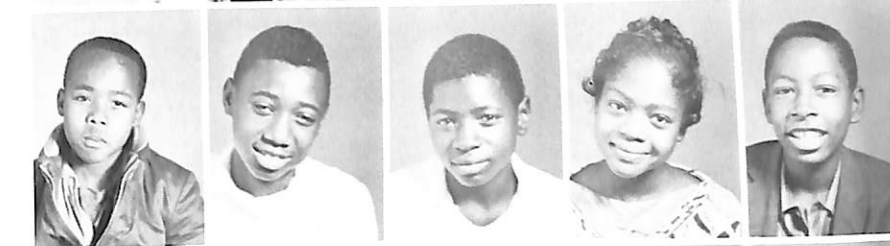

Albert Willis
Brenda Willis
Morris Willis, Jr.
Juanita Wilson
Brenda Wilson



Brenda L. Wilson
Anita Witherspoon
Cora Witherspoon
Thomas Witherspoon
Addie Woods



Clemsy Woods
Elizabeth Woods
Ivan Woods
Jacquelyn Woods
James Woods



Scarlett Woods
Gloria Wortham
Shirley Wortham
Alma Worthy
Betty Wright



Malcolm Wright
Marjorie Wright
Sandra Wright
William Wright
Willie Wright



Lindsay M. Wayne
Rosa Wynn
Alfreda Yancey
Patricia Young
Raymond Atwater



Brenda Lowe
Lester Wilder
Racheal Wise





Hollis Askew
Diane Bivins
Deloris Ann Byrd
Bernice Crawford
David Dell Daniel



George Davis
Pamela Good
Gloria Ann Durban
Eugeen Gibbon
Jemmie Willie Greer



Gerald Greggs
Cassandra Harris
Barbara Jean Hambrick
Gloria Hightower
Rogers Hillman



Dorothy Huff
Charles Johnson
Gail Johnson
Bernice Kelly
Horace Lyons



Delecia Loise Maddox
Sadie Mims
Doris Nash
William Nix
Marrion Pearson



Tommie Lee Pye
Diane Ragin
Mary Alice Rogers
Evrnie Seay
Elma Jean Steel



Marcia Taylor
Janice Traylor
Earl Westbrook
Vada Jean Webster
Bobbie James Willis



Patsey Woods
Victor St. Clair Wright

ORGANIZATIONS

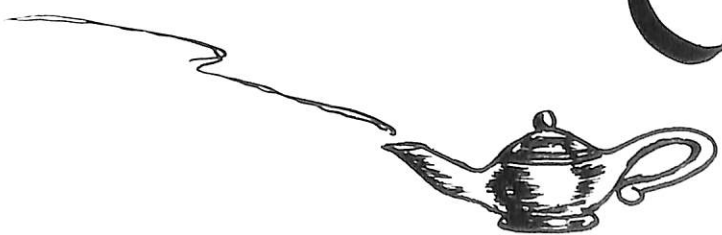



The Seniorneers
With the Sponsor,
Mrs. W. J. Jones

"C" is for Canadianettes
This group is directed
by Mrs. R. C. Modiste



The Powelleers
and the sponsor,
Mr. D. J. Powell



**The Belles and Beau
Brommells Clubs,**
sponsored by Mr. D. J.
Powell, pose together.



The G. M. C.'s
Mrs. G. M. Chaires
sponsors this group

Here's that **"C"** again!
This time it is for
Canadians
also sponsored by Mrs.
R. C. Modiste.





The Hawaiiinettes
are shown with their sponsor,
Mr. H. W. Scott

The Future Leaders of America,
sponsored by
Miss D. L. Andrews.



The Exclusive "25,"
a group of juniors
sponsored by
Mr. W. H. Scruggs.



Mr. E. H. Lawson's
group,
**The Regal
Sophomores.**

The Superb Freshmen,
sponsored by Mr. B. T. Lockett,
smilingly face the camera.



The Democratic Socialites,
Mr. W. H. Scruggs, Sponsor.



"Come on, Let's Play Chess" is the usual afternoon greeting from the **Chess Club**. Mr. J. L. Anderson is the sponsor.



The **Discriminating Seniors** seem happy with the sponsor, Mr. A. R. Phillips.



The **Creative Writers Club**, Dr. E. C. Tate, sponsor, does some research.

The **Cooperative Sophomores** flank their sponsor, Mr. T. B. Wilson (center).

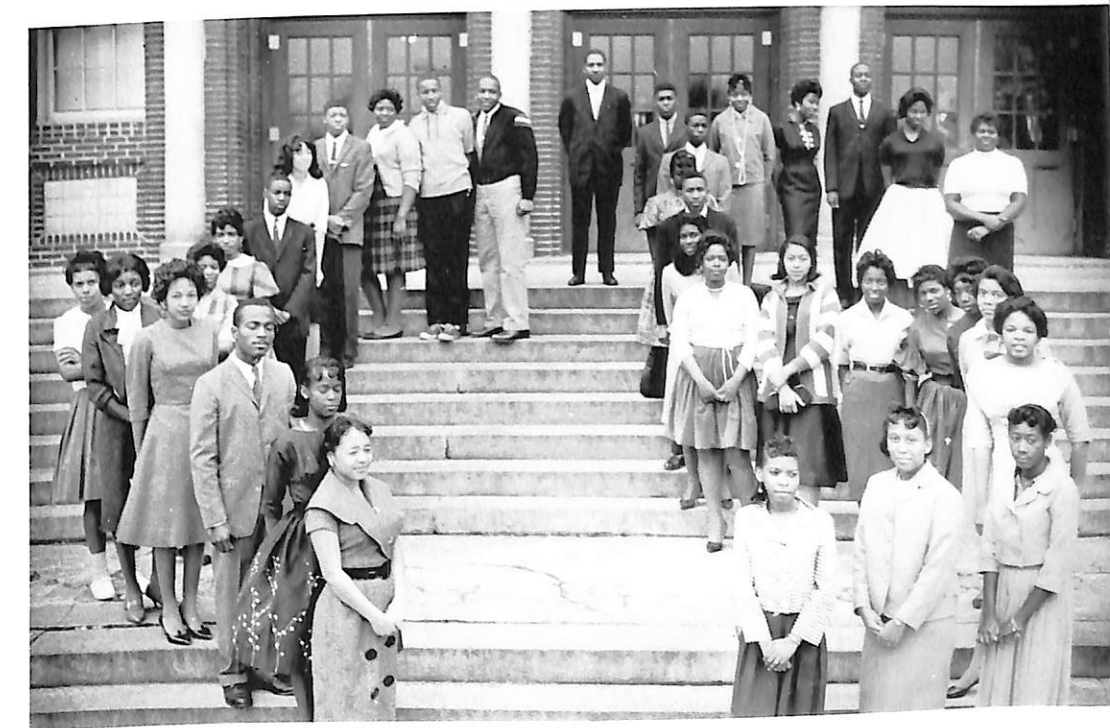

The **Y-Teens**, directed by Miss M. E. Woods.



The **Helping Hand Y-Teen Group**, sponsored by Miss M. M. Magsby.

The Superb Seniors,
with the sponsor,
Mrs. V. G. Taylor.



The Library Club.
The Group is Spon-
sored by Mr.
F. M. Nelson.



**The C. N. Cornell Chapter of the
National Honor Society.**
Mesdames A. S. Greene and V. G. Taylor;
and Mr. W. H. Cleveland, Sponsors.

Charmingly attired, **The Princesses** are
shown with sponsor, Mrs. Frances Peden.



The Einsteiners
Mrs. I. G. Johnson, Sponsor.

**The
Sophisticated
Seniors.**
The sponsor is
Mr. F. V. Elliott



**The Women of
Tomorrow,**
directed by
Miss L. J. Woods.



The Boys' Octet. Mr. M. R. Billingslea is the Director.

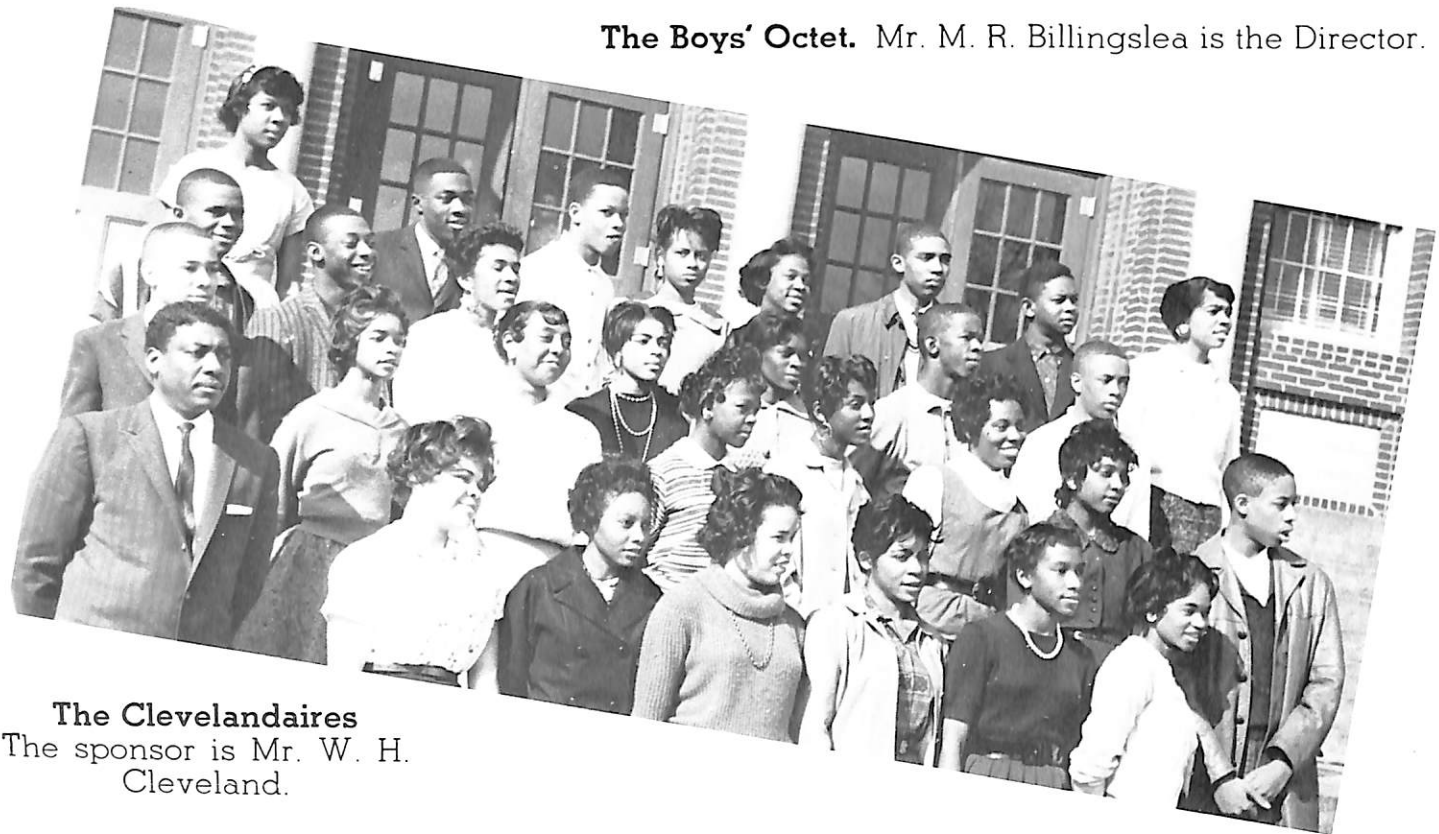

The Clevelandaires
The sponsor is Mr. W. H. Cleveland.

The Student Government Officers plan with their sponsor, Mrs. W. J. Jones.

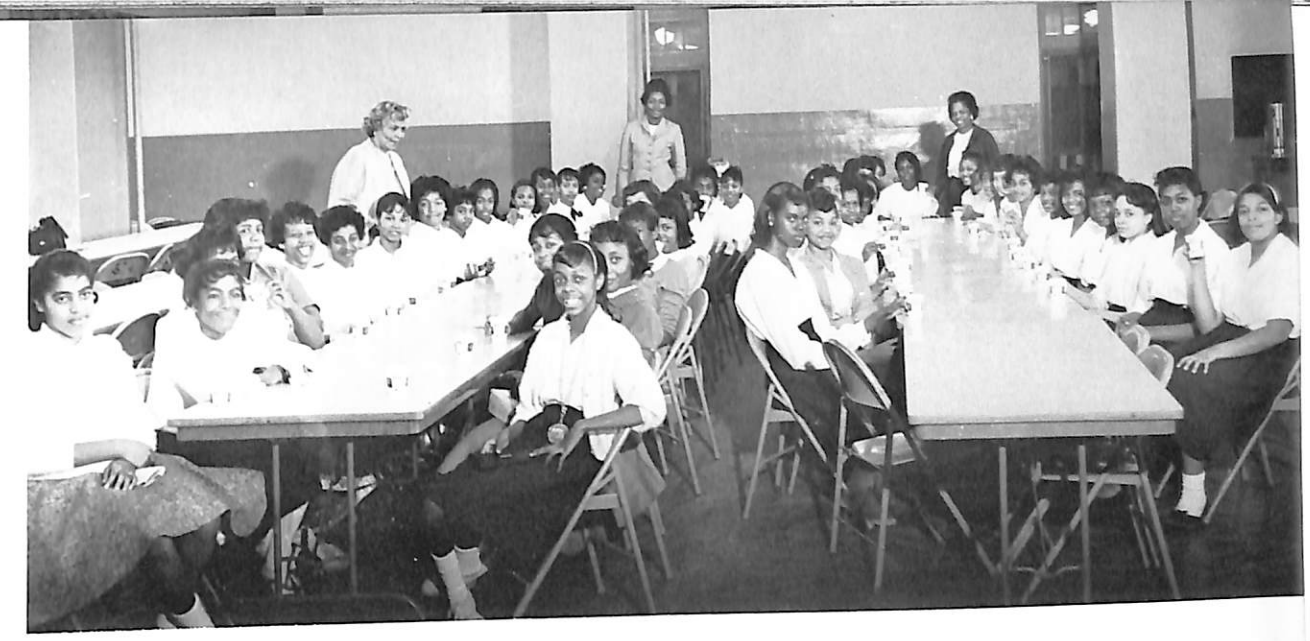

The Y-Teens entertain with their sponsor, Mrs. S. W. Potter. Miss W. M. Watson and Mrs. Bell are guests.

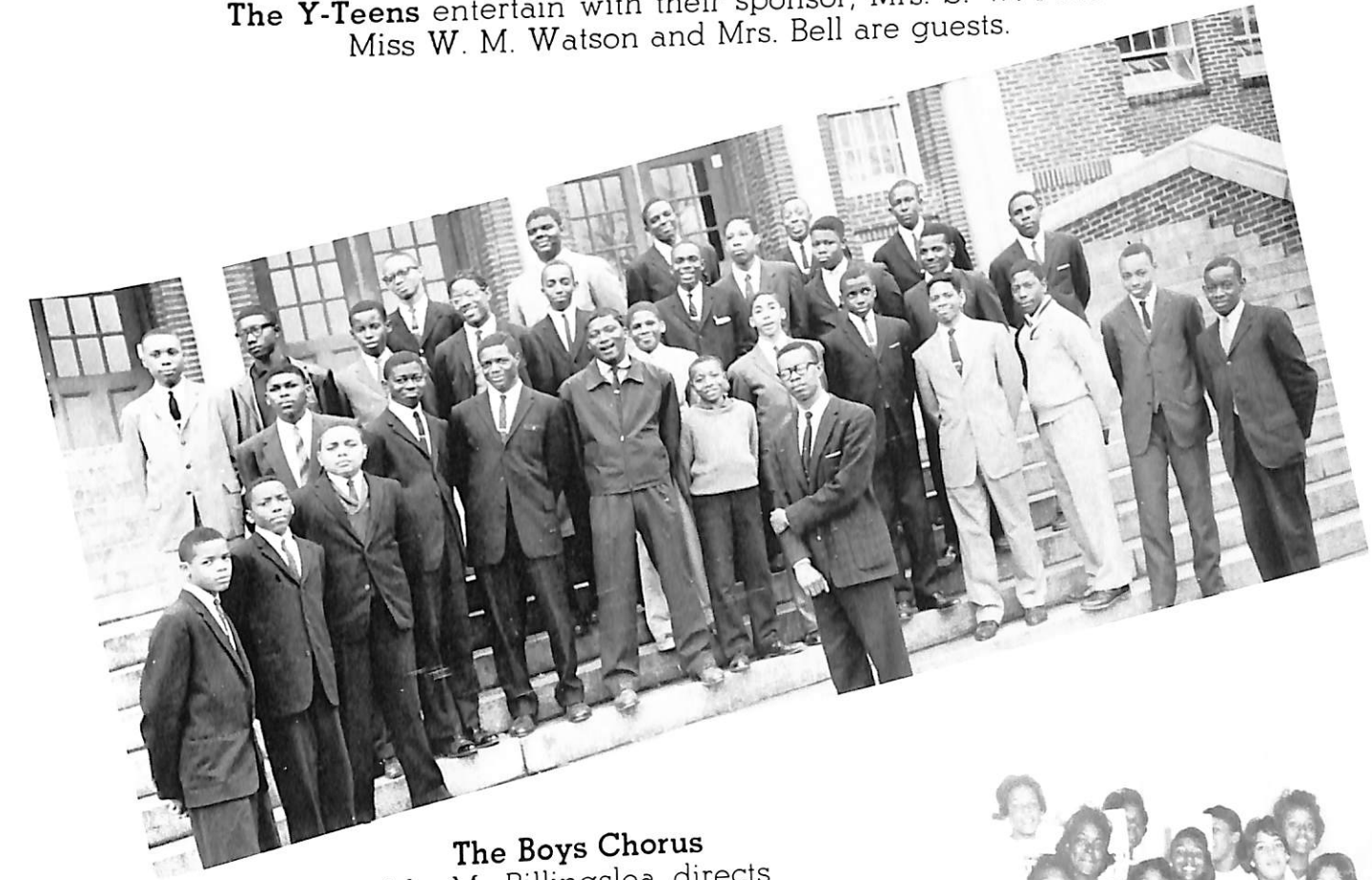

The Boys Chorus
Mr. M. Billingslea directs the group.



The Junior Red Cross with the Sponsor, Mrs. L. M. Moreland.

**Drum Majors and
Majorities**
Mr. C. Johnson,
Director

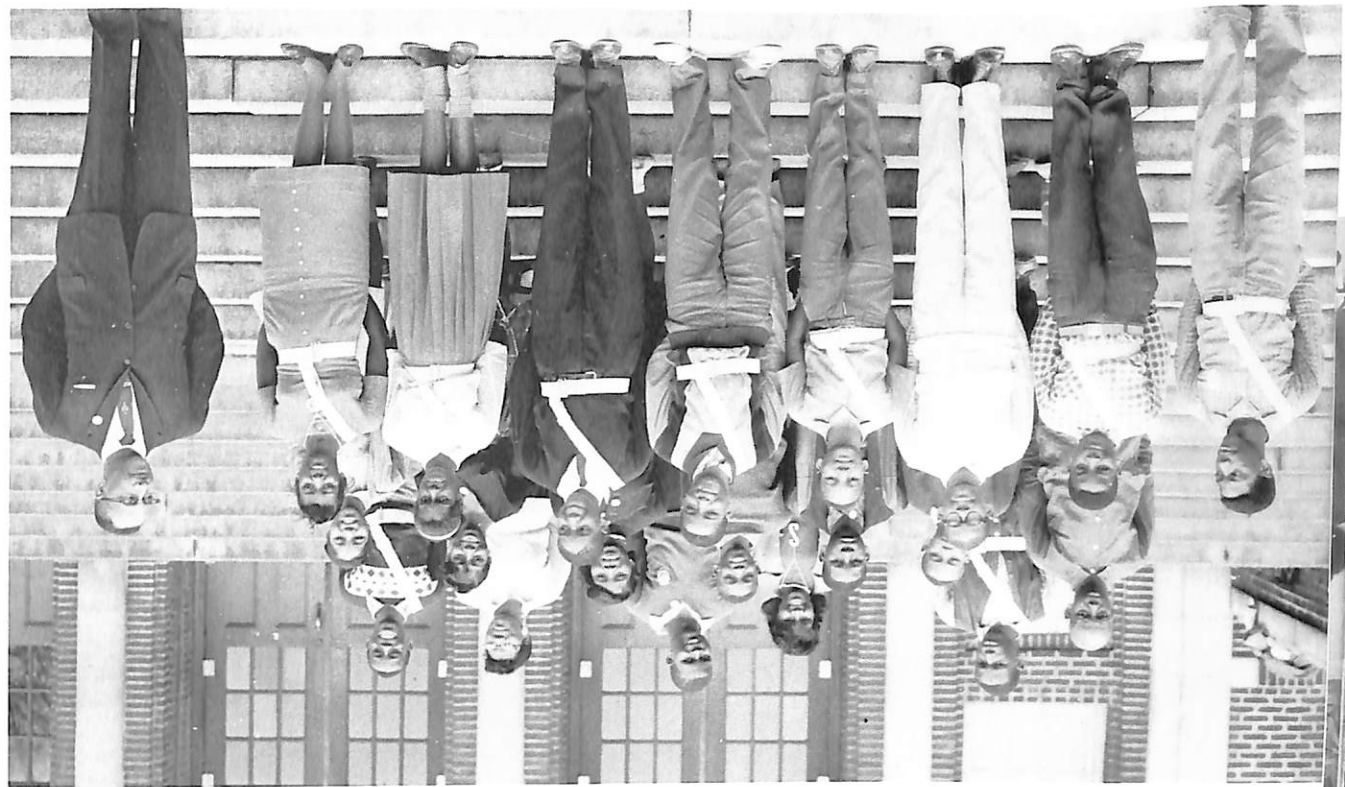

The Safety Patrol
Sponsored by
Mr. C. Quarterman



The D. C. T.
Mrs. A. B. Hatcher,
Coordinator

The Art Club
Mrs. B. S. Robinson,
Sponsor



Senior Y-Teens
These seniors are
completing five years
of Y-Teen member-
ship.



**Junior
Counselors Club**
Sponsored by Mrs. A.
L. Jackson, Mrs. M. W.
Griggs, and Mr. C. C.
Gaines



THE GLEE CLUB
Mrs. R. P. Peek is the director.



THE CONCERT BAND
Mr. C. R. Johnson is the director

THE CONCERT ORCHESTRA
directed by Miss L. C. Green



THE SENIOR BAND

FEATURES





Harry James McTerry – President of the Student Government



Ronald Wilson – Student Government Vice President



Miss Washington
Beautiful Barbara Holliday



THE GRAHAM JACKSON AWARD

This award is presented annually to the Washington High School Senior who excels in music. Mr. Jackson's purpose in making this presentation is to encourage students to develop a deeper interest in piano and other musical instruments. To qualify for the award, the student must appear in at least one recital, be active in his church, and play two or more instruments, in addition to being a good school citizen.

Graham Wesley and Gerald Wayne, the handsome sons of Mr. and Mrs. Graham W. Jackson, donors of the music award.



"FOOD MASTERS"
Mrs. Alice Rawlings,
Mrs. Susie Walker,
Mrs. Inez Bentley,
Mr. William Thomas, Chef,
are cafeteria personnel.



Around the World Tea.

Another Tea Scene.



Miss JoAnn Whatley gives assembly response.

Mrs. Katherine Dennis displays Snack Bar wares.





The Driver Training Laboratory, with its "Signs of Life," is under the supervision of Mr. H. S. Powell.



Mr. T. M. Alexander addresses students on Career Day.



Dr. John W. Letson, Superintendent of Atlanta Public Schools, addresses the Washington High School student body on Leadership Day.

(Below) JoAnn Whatley and Bernice Dowdy receive awards for Grand Jury essays.



Library Activities

(Below)
The Honor Society as escorts on College Day.





Long Live the Queen! "Miss Washington," lovely Barbara Holliday, is crowned by Mr. C. N. Cornell, Principal.



Attendants Libby Senior, Charlene Moss, Mary G. Sims, Cheryl Wilson, and Joyce White flank her majesty, "Miss Washington."



College Day Consultants

Dr. Hilliard A. Bowen, Area Superintendent, addresses Washington High School student body



Science Exhibit for College Day.



Mrs. A. B. Hatcher (left), who received an invitation from President John F. Kennedy to attend a meeting of the President's Committee on Employment of the Physically Handicapped, and Mrs. A. L. Jackson look on happily as Principal Cornell reads the invitation.



Miss B. T. Davis instructs a class in Advanced Russian



Dr. Lynette Saine makes Honors Day address.



John Otis Cochran issues the challenge on Leadership Day.



Barbara Holliday receives Honor Certificate from Principal Cornell



Mr. H. S. Powell (right, stooping) smiles as he measures distance car traveled before stopping. This was a demonstration in safe driving.



Mrs. Anita Holloway, teacher on the program for the partially-sighted, assists Mary Lou Kinsey, a senior honor student on the program, make selections for college.



New teachers in Washington High School for the year 1960-61 gather for a chat.

SPORTS





Mr. H. S. Powell (right, stooping) smiles as he measures distance car traveled before stopping. This was a demonstration in safe driving.

Mrs. Anita Holloway, teacher on the program for the partially-sighted, assists Mary Lou Kinsey, a senior honor student on the program, make selections for college.



New teachers in Washington High School for the year 1960-61 gather for a chat.

SPORTS





THE VARSITY FOOTBALL TEAM — THE BULLDOGS

Mr. L. C. Baker, Director and Coach; Messrs. S. C. Williamson, F. G. James, and James A. Swinney, Assistant Coaches.

Members of the Varsity: Charles Adams, Joe Allen, Jimmie Bailey, Freddie Banks, William Baxter, Waymond Billingslea, Reuben T. Bussey, Frank Carter, Stuart Carter, Robert Christopher, Elmore Goodson, Melvin Green, Verbon Hearst, Calvin Hill, John Holland, Roger Howard, Ezel Howell, Nathan Jenkins,

Frank Johnson, Willie Johnson, Bishop Jones, Dozier Jones, Walter Jones, Roy Knight, Danny Logan, Kirby McDaniels, Arthur Powell, Wilbert Solomon, Jimmie Strong, Matthew Thomas, Andrew Vaughn, Charlie Walker, Stephen Wilder, Josepheus Winston, Howard Wise.

1960 RECORD

WASHINGTON

45
12
23
6
0
14
0
6
0

OPPONENTS

Athens 0
Carver 7
Thompkins 18
Price 6
Turner 0
South Fulton 0
Archer 12
Spencer 0
Howard 13



THE EIGHTH GRADE FOOTBALL TEAM—Mr. F. G. James, Coach

Members of the Team: Stanley Alford, James Anderson, James Willie Anderson, Clemon Benjamin, Charles Benson, Howard Bob, Larry Burdette, Freddie Cook, Ronald Dean, Tommie Fitzhugh, Alphonso Freeman, Charles Gilstrap, Alvin Goolsby, Paul Harris, Dennis Jackson, Durante Jackson, William Jackson, Phillip Johnson, David Lamar, Stalling Ma-

honey, Joe Mason, Ulysses McDowell, John Momon, Larry Moody, Charlie Palmer, Michael Patrick, Harold Perkins, Samuel Pullins, Robert Reese, Samuel Riggins, Alonzo Roman, Willie Russell, Joe Sanders, Nathaniel Scott, Eddie Smith, Allen Waller, John Williams, Robert Williams.

1960 RECORD

WASHINGTON

21
12
2
21
0
0

OPPONENTS

Howard 0
Price 0
Archer 0
Turner 7
Carver 19
Howard



THE VARSITY FOOTBALL TEAM — THE BULLDOGS

Mr. L. C. Baker, Director and Coach; Messers. S. C. Williamson, F. G. James, and James A. Swinney, Assistant Coaches.

Members of the Varsity: Charles Adams, Joe Allen, Jimmie Bailey, Freddie Banks, William Baxter, Waymond Billingslea, Reuben T. Bussey, Frank Carter, Stuart Carter, Robert Christopher, Elmore Goodson, Melvin Green, Verbon Hearst, Calvin Hill, John Holland, Roger Howard, Ezel Howell, Nathan Jenkins,

Frank Johnson, Willie Johnson, Bishop Jones, Dozier Jones, Walter Jones, Roy Knight, Danny Logan, Kirby McDaniels, Arthur Powell, Wilbert Solomon, Jimmie Strong, Matthew Thomas, Andrew Vaughn, Charlie Walker, Stephen Wilder, Josephus Winston, Howard Wise.

1960 RECORD

WASHINGTON

45
12
23
6
0
14
0
6
0

OPPONENTS

Athens 0
Carver 7
Thompkins 18
Price 6
Turner 0
South Fulton 0
Archer 12
Spencer 0
Howard 13



THE EIGHTH GRADE FOOTBALL TEAM—Mr. F. G. James, Coach

Members of the Team: Stanley Alford, James Anderson, James Willie Anderson, Clemon Benjamin, Charles Benson, Howard Bob, Larry Burdette, Freddie Cook, Ronald Dean, Tommie Fitzhugh, Alphonso die Cook, Ronald Dean, Tommie Fitzhugh, Alphonso Freeman, Charles Gilstrap, Alvin Goolsby, Paul Harris, Dennis Jackson, Durante Jackson, William Jackson, Phillip Johnson, David Lamar, Stalling Ma-

honey, Joe Mason, Ulysses McDowell, John Momon, Larry Moody, Charlie Palmer, Michael Patrick, Harold Perkins, Samuel Pullins, Robert Reese, Samuel Riggins, Alonzo Roman, Willie Russell, Joe Sanders, Nathaniel Scott, Eddie Smith, Allen Waller, John Williams, Robert Williams.

1960 RECORD

WASHINGTON

21
12
2
21
0
0

OPPONENTS

Howard 0
Price 0
Archer 0
Turner 7
Carver 19
Howard 13



Reuben T. Bussey receives "Most Scholarly Player" Award from Coach J. A. Swinney.

VARSITY BASKETBALL (Boys): Joe Allen, William Baxter, Edward Brown, Roger Howard, Hubert Austin, Willie Johnson, Walter Jones, Roy Knight, Arthur Powell, William Rogers, Jimmy Strong, Matthew Thomas, Andrew Vaughn, and Howard Wise.

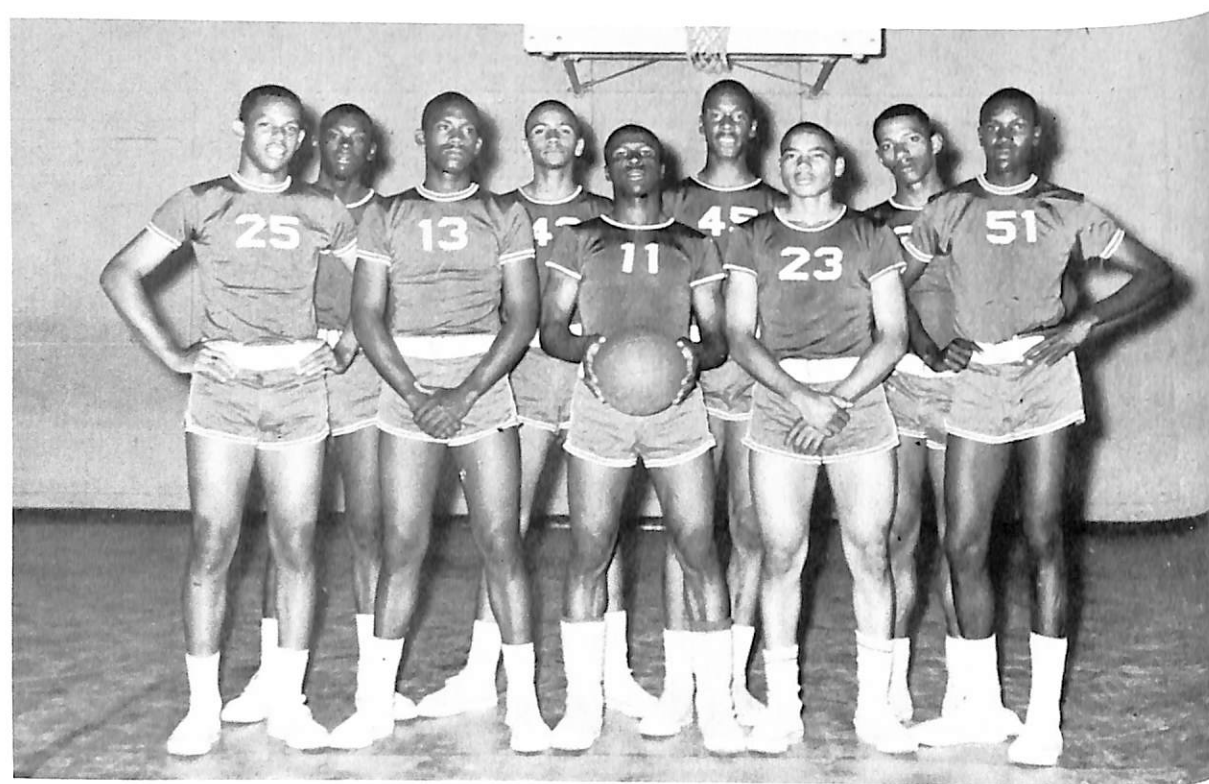

GIRLS' BASKETBALL TEAM, Miss L. M. Beckum, Coach: Evelyn Askew, Roberta Berrien, Betty Bryant, Cynthia Griffin, Carole Hamock, Henriette Hooks, Mary Hooks, Louella Jamison, Betty Kimbrough, Claudene Minor, Frances Sanders, Doristine Samuels, Juanita Slaton, Robbie Upshaw, and Celestine Williams



Seniors on the Girls Varsity Basketball Team

Roberta Berrien and Frances Sanders, Captain and Co-Captain, respectively, of the Girls Basketball Team





Varsity Football
Homecoming Queens

Sport Trophies of recent
years are displayed by coaches



Eighth Grade Boys Basketball Team
Mr. F. G. James, Coach



AWARD RECIPIENTS for
football - E. Goodson,
Most Versatile Linesman;
Joe Allen, Most Valuable
Player; M. Jenkins, Most
Valuable Linesman; W.
Baxter, Atlanta Inquirer
All-City Team.

The "first five" of the
Eighth Grade Basketball
Team Coach F. G. James
stands in the rear.



ACTION! Girls Basketball

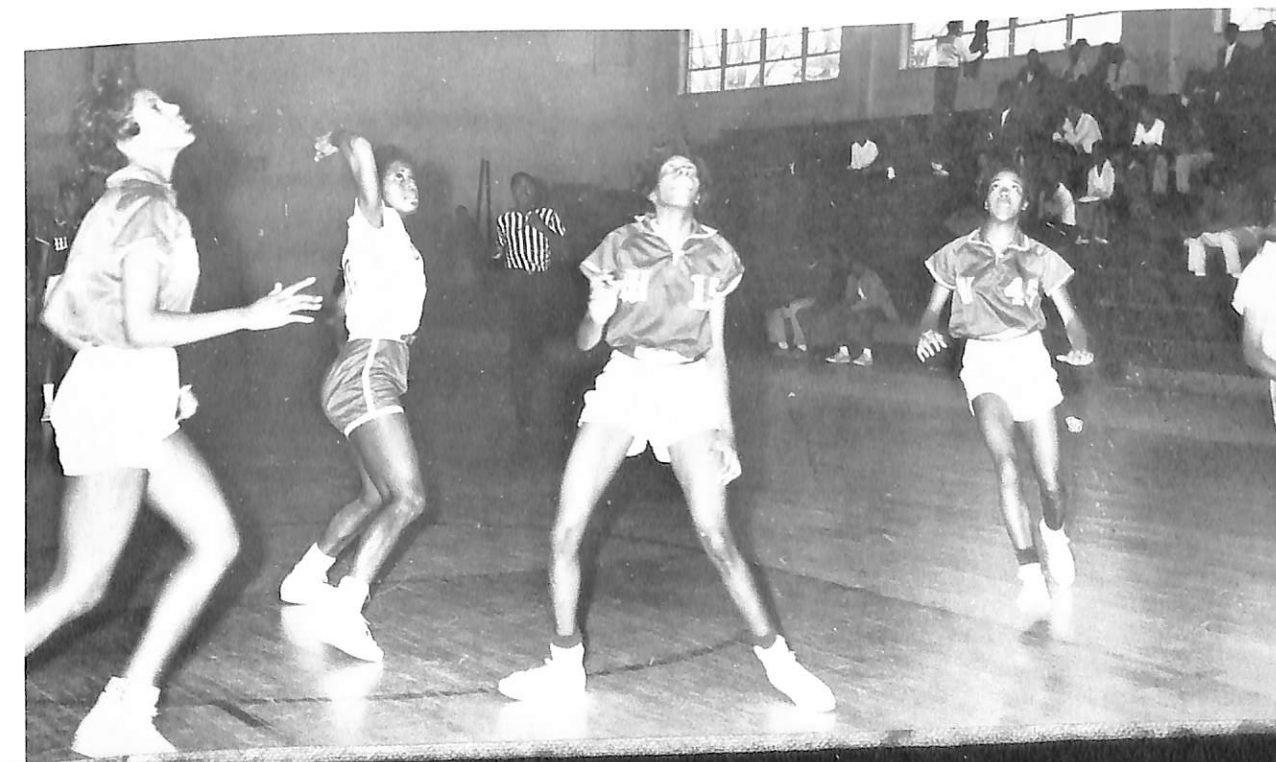



The 1961 Varsity
Baseball Team



The Girls Tennis Team
Cheryl Wilson, Billie Barnes, Evelyn
Mitchell, and Claudette Minor

The Girls Track Team
Miss L. M. Beckum, Coach



Let's Play Golf! Mr. M.
E. Calloway is coach of
the Golf Team.

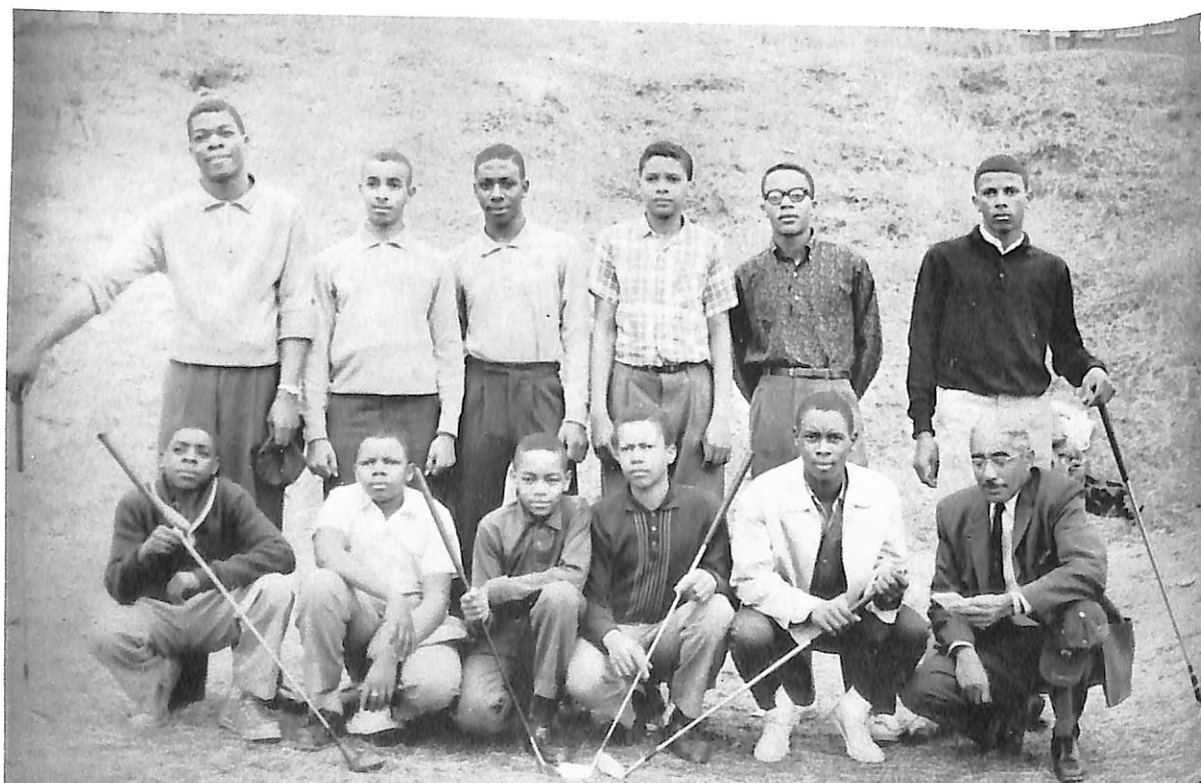

The Boys Tennis Team
Arthur Powell, Matthew Thomas, El-
more Goodson, and James Arnold



Tennis

1960 GRADUATING CLASS

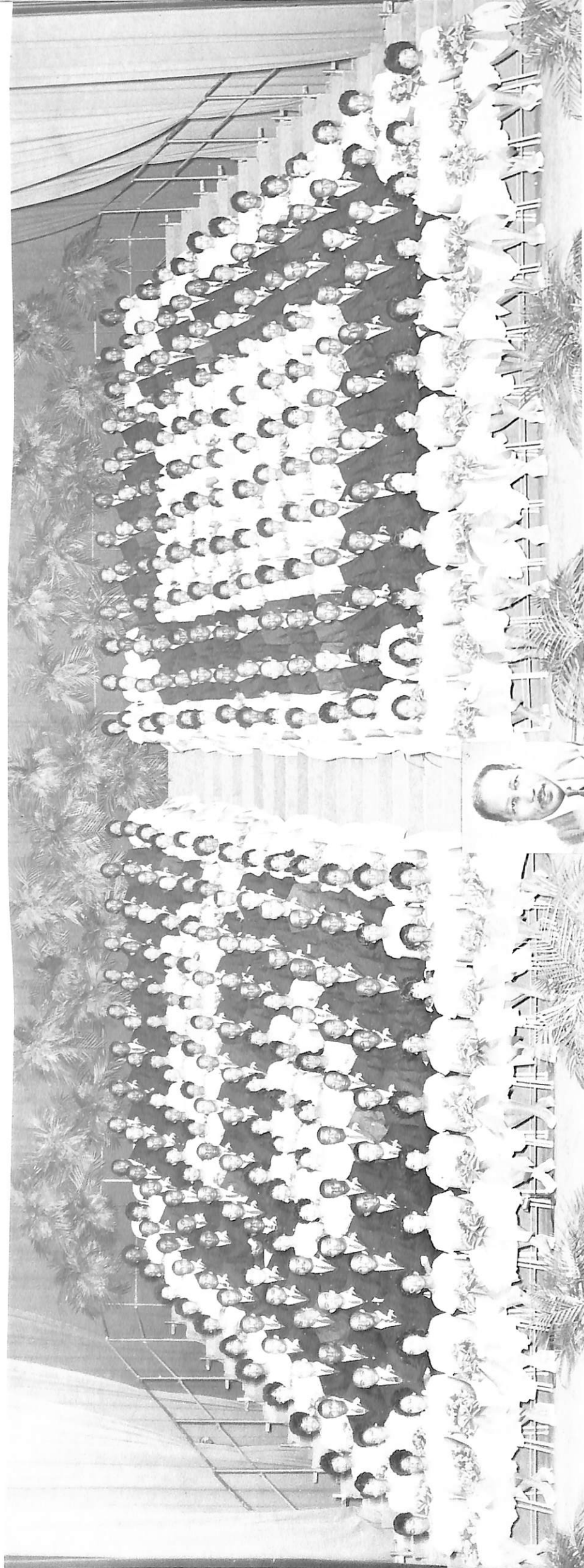

BOOKER T. WASHINGTON HIGH SCHOOL

C.N. Cornell, Principal

ADVERTISING
IS
MERIT
IS



EVERYBODY SAVES SOMETHING

Things you collect as a hobby may or may not profit you financially.

Money collected in a SAVINGS ACCOUNT here pays off dollar for dollar, PLUS INTEREST.

Have a hobby, by all means. It's good for your morale. But remember that a SAVINGS ACCOUNT is also good—for your future; and be guided accordingly.

We will Welcome you as a Saver!

CITIZENS TRUST COMPANY

212 Auburn Avenue, N. E.

Free Parking

965 Hunter St., N. W.

Drive-In Service

MEMBER FEDERAL RESERVE SYSTEM

MEMBER FEDERAL DEPOSIT INSURANCE CORPORATION

Phones: 525-0836

PLaza 3-4522

MARIE'S FLOWER SHOP

"Say it with Flowers"—But Say it With Ours
Mr. and Mrs. Pless Dickerson, Owner

894 Hunter Street, N. W.
Atlanta 14, Georgia

Congratulations

To

THE CLASS OF 1961

INVEST IN REAL ESTATE
Through

WILSON
REALTY COMPANY

"Deal with Confidence"

JA 2-9261

PROPERTY MANAGEMENT

SPECIALISTS IN RENTAL COLLECTIONS

Over 25 Years of Service

LEED'S

836 Hunter Street, N. W.
Atlanta, Georgia

PASCHAL'S RESTAURANT

Air Conditioned and Free Parking

830 Hunter St., N. W.
Atlanta, Georgia

JA. 2-9137

MUSIC INN

876 Hunter St., N. W.

JA. 4-9464

"ATLANTA'S MOST COMPLETE RECORD SHOPS"

MUSIC INN NO. 2

1610 Simpson Road, N. W.

Congratulations

Class of '61

RHYTHM RINK

1343 Simpson Road, N. W.

"Make a Date to Skate"

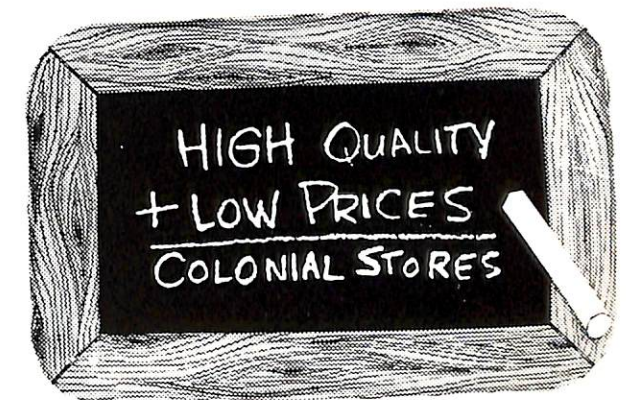

WE GIVE GOLD BOND STAMPS!

Congratulations

and

Best Wishes

to

The Graduating Class

TENNESSEE EGG COMPANY

488 Georgia Avenue, S. W.

JA. 2-6775

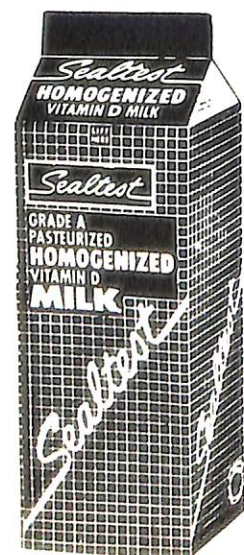

Gordon Magic-Pak Potato Chips



HAVE FUN!

HAVE GORDONS!

Best Wishes to

The Class of 1961

**FRENCH'S
ICE CREAM COMPANY**

81 Georgia Avenue, S. W.

MUrray 8-9693

JAckson 5-8837

CONGRATULATIONS

To The
CLASS OF 1961

**CRISWELL
BAKING PRODUCTS**

C. G. Griggs, Distributor

Bread Rolls Pies Cakes

1473 Westview Drive, S. W.

PLaza 5-3182

Congratulations
to the
Class of 1961

CLARK COLLEGE

Atlanta, Georgia

GOLDEN GLAZE DOUGHNUTS
Delicious and Nutritious

**GOLDEN GLAZE
DO-NUT SHOP**

395 Sixth Street, N. W.
Atlanta, Georgia
TRinity 4-9273

Call Minnie Quarts

For

IRVINDALE MILK
and Other Famous Irvindale Dairy Products
TRinity 2-7703

Grade A Milk Homogenized Vitamin D
Pasteurized, Multi-Vitamin Milk
Chocolate Milk, Buttermilk
Coffee Cream, Whipping Cream
Ice Cream, Yogurt, Sour Cream
Cottage Cheese and Fresh Eggs
Visitors Welcome — By Appointment
Atlanta Owned — Atlanta Managed

IRVINDALE FARMS DAIRY

484 Plaster Avenue, N. E.

Compliments of

H. W. LAY & COMPANY, INC.

Chamblee, Georgia

Congratulations
to

The Graduating Class

RICH & MORGAN, INCORPORATED

316 Peters Street, S. W.
Atlanta, Georgia

BEST WISHES
TO
THE CLASS OF 1961

**ROYAL SANDWICH
COMPANY**

1060 Oakland Drive, S. W.
PL 3-7522

Felicitations

**SOUTH VIEW CEMETERY
ASSOCIATION**

A. H. Watts
C. R. Yates
W. J. Shaw

Secretary-Treasurer
President
Vice President

Congratulations
and Best Wishes

A FRIEND

SUCCESS TO THE SENIOR CLASS

Inviting you
to the pause
that
refreshes
with
ice-cold
Coca-Cola

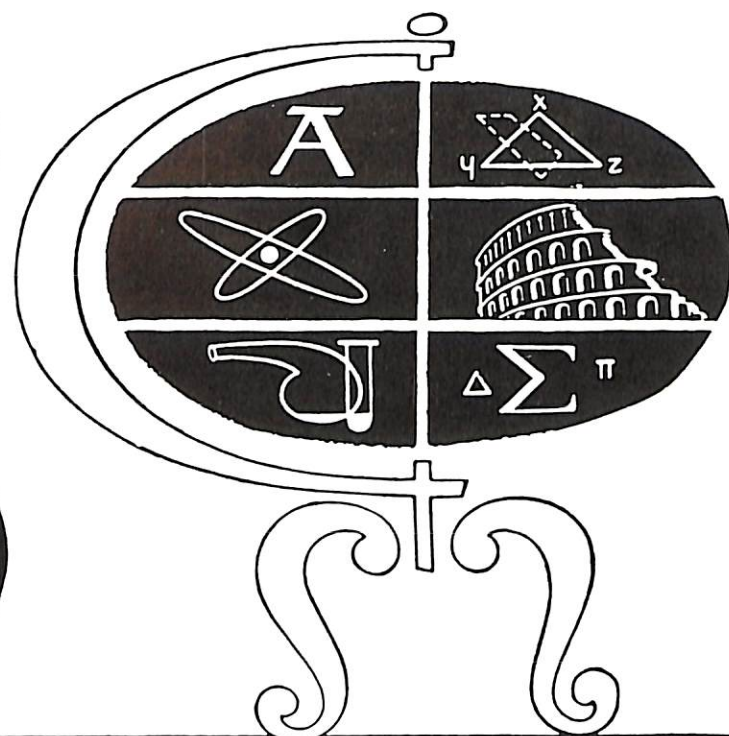

BOTTLED UNDER AUTHORITY OF THE COCA-COLA COMPANY BY

Atlanta Coca-Cola Bottling Co.

Congratulations From

THE STUDENT GOVERNMENT

Best Wishes
From

THE PRINCIPAL AND FACULTY

Compliments of

THE PARMESAN HOUSE

Compliments of

LOTTIE WATKINS' ENTERPRISES

DIRECTORIES



Faculty Directory

| TEACHER | SUBJECT | ADDRESS | TELEPHONE |
|--------------------------|--------------------|--------------------------------------|------------|
| Mr. C. N. Cornell | Principal | 187 Pine Street, N. E. | Tr. 4-2072 |
| Mr. J. L. Anderson | Mathematics | 154 Hutton Place, N. W. | Sy. 4-0460 |
| Miss Doris Andrews | Business Education | 597 English Avenue, N. W. | Ja. 3-6895 |
| Mr. S. H. Archer | Bookkeeper | 2553 Loghaven Drive, N. W. | Sy. 4-7318 |
| Mr. C. Ash | Mathematics | 970 Simpson Street, N. W. | |
| Mrs. E. M. Maxey Austell | English | 784 Greensferry Avenue, S. W. | Mu. 8-3696 |
| Mr. L. C. Baker | Physical Education | 70 Whitehouse Drive, S. W. | Pl. 3-1503 |
| Mrs. V. N. Barnett | English | 399 Linden Avenue, N. E. | Tr. 4-3579 |
| Mrs. L. B. Beavers | English | 1880 Penelope Road, S. W. | Sy. 4-4183 |
| Miss M. L. Beckum | Physical Education | 1555 Johnson Road, N. W. | Sy. 4-6246 |
| Mrs. Ira Benton | Secretary | 1221 Lena Street, N. W. | Pl. 5-3103 |
| Mr. M. R. Billingslea | Music | 82 Sunset Avenue, N. W., No. 14 | Mu. 8-2799 |
| Mrs. M. L. Billingsley | Social Studies | 239 West Lake Avenue, N. W., No. 207 | Sy. 4-8435 |
| Mr. E. Black | Science | 1346 Gideons Drive, S. W. | Pl. 5-7878 |
| Mrs. F. S. Boyd | Latin | 1251 Hunter Street, N. W. | Pl. 3-6681 |
| Mrs. W. L. Bray | Secretary | 1166 Fair Street, S. W. | 755-6803 |
| Mr. B. Bride | Social Studies | 1197 Simpson Street, N. W., No. 17 | |
| Miss L. E. Brown | Mathematics | 315 Tanner Street, S. E., No. 559 | Mu. 8-4341 |
| Mr. J. D. Calhoun | Business Education | 1059 Sims Street, S. W. | Pl. 5-0814 |
| Mr. M. E. Calloway | Industrial Arts | 226 Simon Terrace, N. W. | 794-2236 |
| Mrs. G. M. Chaires | Social Studies | 308 Highland Avenue, N. E. | Ja. 3-1815 |
| Mr. A. H. Chatman | Business Education | 138 Griffin Street, N. W. | Ja. 5-2102 |
| Mr. W. H. Cleveland | Science | 1419 Westview Drive, S. W. | Pl. 5-8800 |
| Mr. Thomas L. Daffin | Social Studies | 1149 Fair Street, S. W. | Pl. 3-7283 |
| Mr. A. L. Davis | Science | 107 Leathers Circle, N. W. | Sy. 4-0982 |
| Miss B. Davis | Russian | 235 Laurel Avenue, S. W. | Pl. 5-4042 |
| Miss M. H. Davis | Physical Education | 1014 Simpson Street, N. W. | Ja. 1-0483 |
| Mr. S. L. Davis | Mathematics | 254 Sciple Terrace, N. W. | Ja. 1-1197 |
| Mr. H. B. Dodson | French | 1434 Adele Avenue, S. W. | Pl. 8-1055 |
| Mr. F. V. Elliott | Social Studies | 189 Hermer Circle, N. W. | Sy. 4-7584 |
| Miss C. E. Fernander | Home Economics | 865 McDaniel Street, S. W. | Ja. 3-7397 |
| Mrs. D. C. Flagg | Social Studies | 257 West Lake Avenue, N. W. | Sy. 4-3759 |
| Mrs. F. W. Flanders | Home Economics | 118 Ashby Street, S. W. | Pl. 3-5608 |
| Mr. C. C. Gaines | Counselor | 970 Westmoor Drive, N. W. | Ja. 2-6385 |
| Mr. Claude C. George | Physical Education | 267 West Lake Drive, N. W. | Sy. 4-8138 |
| Miss E. George | English | 1090 West Avenue, S. W. | Ja. 5-6947 |
| Mr. D. P. Golightly | Science | 1070 Mayson Turner Road, N. W. | Ja. 2-9547 |
| Mrs. Mildred Graves | English | 2057 Verbena Street, N. W. | Sy. 4-6342 |
| Miss L. C. Green | Music | 557 Larkin Street, S. W. | Ja. 2-6194 |
| Mr. A. C. Greene | Industrial Arts | 239 West Lake Avenue, N. W. | Sy. 4-5672 |
| Mrs. A. S. Greene | Home Economics | 2914 Collier Drive, N. W. | Sy. 4-9837 |
| Mrs. M. W. Griggs | Counselor | 1473 Westview Drive, S. W. | Pl. 5-3182 |
| Mrs. A. B. Hatcher | D. C. T. | 1007 Simpson Street, N. W. | Ja. 1-0460 |
| Mrs. M. A. Holman | English | 2919 Renfro Drive, N. W. | Sy. 4-9871 |
| Mrs. C. P. Howell | English | 1390 Sharon Street, N. W. | Pl. 3-7358 |
| Mrs. A. L. Jackson | Counselor | 37 West Lake Avenue, N. W. | Sy. 4-2924 |
| Mr. Fred G. James | Physical Education | 1749 Detroit Avenue, N. W. | Sy. 4-1933 |
| Mr. C. R. Johnson | Music | 66 Whitehouse Drive, S. W. | |
| Mrs. I. G. Johnson | Mathematics | 1917 Penelope Road, N. W. | Sy. 4-7764 |
| Miss L. T. Jones | French | 1635 West Lake Court, No. C | Sy. 4-9796 |
| Mrs. W. J. Jones | Social Studies | 983 Harwell Street, N. W. | Ja. 2-2890 |
| Mr. E. H. Lawson | English | 866 Rock Street, N. W. | Ja. 4-1064 |
| Mr. J. F. Leonard | Science | 343B Archerway, N. W. | Ja. 5-0164 |
| Mr. E. T. Lewis | Mathematics | 185 Rockmart Drive, S. W. | Pl. 3-2260 |
| Mr. B. T. Lockett | English | 1848 Tiger Flowers Drive, N. W. | Sy. 4-4723 |
| Mr. H. C. Lyons | Mathematics | 1199 Hunter Street, N. W. | Pl. 3-9590 |

Faculty Directory

| TEACHER | SUBJECT | ADDRESS | TELEPHONE |
|----------------------------|--------------------|--------------------------------------|------------|
| Miss M. M. Magsby | Health | 207 Maple Street, N. W. | Ja. 3-3037 |
| Mr. L. H. Martin | Mathematics | 27 Ollie Street, N. W. | Ja. 3-6851 |
| Mr. J. G. McCarter | Latin | 138 Ashby Street, S. W. | Pl. 5-4467 |
| Miss Marjorie E. McClendon | Mathematics | 70 Sunset Avenue, N. W. | Ja. 4-0384 |
| Mrs. N. G. McCullough | Science | 2181 Gordon Road, S. W., No. 4 | Ja. 1-5888 |
| Mrs. Mignon L. McDonald | Secretary | 163 Torrence Street, N. W. | Sy. 4-7150 |
| Mr. E. R. McDonnell | Social Studies | 1197 Simpson Road, N. W., No. 18 | Ja. 4-1064 |
| Mrs. C. M. McPherson | Social Studies | 2893 Baker Ridge Drive, N. W. | Sy. 4-8781 |
| Mrs. M. C. Menchan | Mathematics | 244 Richardson Road, N. W. | Sy. 4-4332 |
| Mr. John W. Miles | English | 82 Sunset Avenue, N. W., No. 28 | Ja. 4-3758 |
| Mrs. R. C. Modiste | English | 146 First Street, S. W. | Pl. 5-3092 |
| Mr. J. N. Montgomery | Science | 996 Simpson Street, N. W. | Ja. 2-7334 |
| Mrs. L. P. Moore | English | 1031 Camilla Street, S. W. | Pl. 5-3228 |
| Mrs. Carrie T. Mitchell | Librarian | 983 Westmoor Drive, N. W. | Ja. 2-9319 |
| Mrs. L. M. Moreland | Health | 40 Booker Street, N. W. | Pl. 5-9067 |
| Mrs. E. S. Murry | Science | 50 Burbank Drive, N. W. | Pl. 5-2475 |
| Mrs. Wilma Nabrit | Spanish | 239 West Lake Avenue, N. W., No. 108 | Sy. 9-1305 |
| Mr. Frank Nelson | Librarian | 91 Morris Brown Drive, S. W. | Pl. 3-7283 |
| Mr. C. Olds | Art | 1149 Fair Street, S. W. | 688-1448 |
| Mrs. A. K. Pace | Mathematics | 1261 Hardee Street, N. E. | Pl. 5-7014 |
| Mrs. F. C. Peden | Spanish | 1341 Gideons Drive, S. W. | Ja. 4-1612 |
| Mrs. R. P. Peek | Music | 1088 Neal Place, N. W. | Sy. 4-1273 |
| Mr. A. R. Phillips | English | 2043 Verbena Street, N. W. | Pl. 8-5807 |
| Mrs. S. W. Potter | Social Studies | 38 Hightower Road, N. W. | Sy. 9-1315 |
| Mr. D. J. Powell | Science | 227 West Lake Drive, N. W. | Pl. 3-4691 |
| Mr. H. S. Powell | Mathematics | 1525 Mozley Place, S. W. | Pl. 5-7743 |
| Mr. W. L. Puckett | Science | 38 Morris Brown Drive, S. W. | Pl. 5-1864 |
| Mrs. I. J. Pullins | Home Economics | 978 Ashby Grove, S. W. | Ja. 3-8722 |
| Mr. C. H. Quarterman | English | 749 Martin Street, S. W. | Ja. 2-8724 |
| Miss W. M. Ramsey | Science | 25 Leach Street, N. W. | Pl. 8-4424 |
| Mr. J. G. Rance | Industrial Arts | 1316 Fair Street, S. W. | Gr. 4-4298 |
| Mr. G. H. Rice | Mathematics | Rt. 1, P. O. Box 159E, Morrow, Ga. | Sy. 4-5719 |
| Mrs. G. P. Richardson | Mathematics | 18 Leathers Circle, N. W. | |
| Mrs. B. S. Robinson | Art | 693 Neal Street, N. W. | Pl. 3-5888 |
| Mr. J. W. Robinson | Industrial Arts | 255 Hopkins Street, S. W. | Ja. 1-0235 |
| Mr. H. W. Scott | Mathematics | 1066 Mayson and Turner Road, N. W. | 753-5048 |
| Mr. W. H. Scruggs | Social Studies | 191 Rockmart Drive, S. W. | Pl. 8-4033 |
| Mr. A. J. Smith | Mathematics | 1307 Calhoun Terrace, S. W. | Sy. 4-8706 |
| Mrs. Muriel H. Smith | Physical Education | 1691A West Lake Court, N. W. | Ja. 3-1306 |
| Mr. J. A. Swinney | Physical Education | 456 Newport Street, N. W. | Sy. 4-9839 |
| Dr. E. C. Tate | English | 240 West Lake Drive, N. W. | Sy. 4-3736 |
| Mrs. V. G. Taylor | English | 10 West Lake Drive, N. W. | Ja. 2-6527 |
| Mrs. Thelma L. Thompson | Social Studies | 724 Highland Avenue, N. E. | 755-8205 |
| Mr. Daniel S. Thorpe | Science | 199 Holderness Street, S. W. | Pl. 3-6422 |
| Mrs. Kathryn R. Tibbs | Home Economics | 96 Stafford Street, S. W. | Sy. 4-7156 |
| Mrs. M. B. Traylor | English | 1950 Penelope Street, N. W. | Ja. 2-5561 |
| Mr. W. B. Turner | Health | 17 Chestnut Street, S. W. | 794-2224 |
| Mr. A. L. Waters | Art | 668 Aline Drive, N. W. | Tr. 3-3163 |
| Miss Willa E. Watson | English | 744 State Street, N. W. | Pl. 5-2025 |
| Mr. J. E. Davis | Science | 234 Troy Street, N. W., No. 32 | Pl. 5-1316 |
| Mr. S. C. Williamson | Social Studies | 1169 Fair Street, S. W. | Ja. 5-8742 |
| Miss J. A. Willingham | French | 940 Jett Street, N. W. | Pl. 3-0262 |
| Mr. T. B. Wilson | Science | 1088 Fountain Drive, S. W. | Pl. 5-2807 |
| Mr. E. B. Wimby | Business Education | 79 Burbank Drive, N. W. | Pl. 5-8675 |
| Miss Ida B. Winfrey | Social Studies | 111 Westview Drive, S. W., No. 10 | Pl. 3-4439 |
| Miss L. J. Woods | Home Economics | 53 Burbank Drive, N. W. | Pl. 3-5731 |
| Miss M. E. Woods | Home Economics | 988 Parsons Street, S. W. | |

Senior Directory

| NAME | ADDRESS | TELEPHONE | NAME | ADDRESS | TELEPHONE |
|---|---------|------------|---|---------|------------|
| Mattie Jean Aaron, 439 Chestnut St., N.W. | | JA. 3-8730 | Samuel Boyce, 258½ School St., N.E. | | |
| William Aaron, 316 Northside Dr., N.W., No. 166 | | 522-4189 | Lottie Marie Brooks, 468 Kennedy St., N.W., No. 62 | | 524-6915 |
| Charles Frederick Adams, 897 Harwell St., N.W. | | MU. 8-3890 | Melvin Henry Brooks, 414 Sunset Ave., N.W. | | 525-9169 |
| Aundria Carol Addison, 279 West Lake Dr., N.W. | | 794-8524 | Sarah Lee Brooks, 789 Neal St., N.W. | | JA. 5-7530 |
| Patricia Diane Albert, 399 Edwards St., N.W., No. 422 | | JA. 5-3601 | Edward Homer Brown, 333 Crumley St., S.W. | | |
| Robert Lee Albritton, Jr., 1040 Joyce St., S.W. | | PL. 5-0883 | Mattie Mae Brown, 360 Henry St., S.W. | | PL. 8-5017 |
| Patricia Anne Alford, 891 Rock St., N.W., No. 11 | | JA. 4-5274 | Melvin Jerome Brown, 435 Vine Street, N.W. | | JA. 1-0415 |
| Joseph Lee Allen, 231 Roach St., S.W., No. 457 | | JA. 3-0087 | Miriam Brown, 494 Carter St., N.W. | | |
| Lewis Allen, 149 Little St., S.E. | | | Sandra Joyce Brown, 898 Greenslerry Ave., S.W. | | PL. 3-1946 |
| Dorothy Louise Anderson, 235 Walnut St., N.W., No. 1 | | JA. 5-5212 | Evelyn Deloris Bryant, 420 Victoria, N.W., No. 2 | | |
| Jimmy Anderson, 460 Fairlane Circle, N.W. | | 753-9896 | Peggy Ann Bryant, 654 Fair St., S.W. | | 523-1282 |
| Eddie Eugene Andrews, 537 Angier Ave., N.E. | | 688-5267 | William Alfred Buckner, 416 Tazor St., N.W., No. 2 | | JA. 3-7963 |
| Richard William Andrews, 266 Lee St., S.W. | | JA. 5-2567 | Reuben Thomas Bussey, 158 Chickamauga Ave., S.W. | | PL. 5-7083 |
| Robert Arline, 816 Playlane, N.W., No. 197 | | JA. 3-0610 | Herbert Lee Butler, 271 Newport St., N.W. | | 524-8301 |
| Marena Ash, 156 Chickamauga Pl., S.W. | | PL. 3-9930 | Yvonne Antoinette Byrd, 136 Hilltop Cir., N.W., No. 487 | | JA. 5-8757 |
| Alfred Askew, 3818 Gordon St., S.W. | | PL. 5-8059 | Richard Allen Byrd, 136 Hilltop Cir., N.W., No. 487 | | JA. 5-8757 |
| Imogene Askew, 416 Simpson St., N.W. | | JA. 2-7257 | Annetta Yvonne Calhoun, 135 Griffin St., N.W. | | JA. 5-3966 |
| Samuel James Austell, 265 Sciple Ter., N.W. | | MU. 8-3265 | Joann Bernice Calloway, 1391 Mims St., S.W. | | PL. 3-8540 |
| Jimmy Bailey, 117 Vine St., N.W. | | JA. 5-2954 | Lewis Edward Calloway, 475 Paines Ave., N.W. | | JA. 4-5572 |
| Nancy Bailey, 664 Larkin St., S.W., No. 629 | | JA. 3-3023 | Stewart Wesley Carroll, 175 Racine St., S.W. | | PL. 5-8005 |
| Wendell Frank Bailey, 1117 Hunter Pl., N.W. | | | Odessa Chaney, 491 Magnolia St., N.W. | | JA. 3-4962 |
| Delores Baker, 371-B Archer Way, N.W. | | JA. 5-0936 | Joseph Edward Chapman, 522 Fairlane Cir., N.W. | | 753-5760 |
| Freddie Banks, 237 Mangum St., N.W. | | JA. 3-2980 | Willie Claude Cheeks, 343 McDaniel St., S.W., No. 128 | | JA. 5-1447 |
| Geraldine Banks, 1057 Joyce St., S.W. | | PL. 5-0602 | Audrey Lee Christler, 2815 Baker Ridge Dr., N.W. | | SY. 4-6318 |
| Robert Lee Barber, 1297 Douglas St., S.W. | | PL. 8-2269 | Robert Christopher, 398 Cooper St., S.W. | | |
| Janice Caroline Barnes, 172 Taliaferro St., No. 439 | | 525-3955 | Shirley Ann Churn, 1092 Osborne St., S.W. | | |
| William Edward Barnes, 143 Griffin St., N.W. | | JA. 4-5938 | Nancy Marie Cornelius, 961 Desoto St., N.W., No. 19 | | MU. 8-9635 |
| Charles Luckie Barrett, 937 Ashby Cir., N.W. | | JA. 2-7193 | Miriam Elaine Cost, 1804 Calloway Dr., N.W. | | JA. 5-2874 |
| Carol Barsh, 87 Taliaferro St., N.W., No. 338 | | JA. 5-0891 | Gloria Jean Cothran, 397 Peters St., S.W., No. 76 | | JA. 4-4184 |
| Carolyn Barsh, 87 Taliaferro St., N.W., No. 338 | | JA. 5-0891 | Gloria Marie Cox, 656 Delbridge St., N.W. | | JA. 5-7920 |
| Barbara Louise Beasley, 262 Lawshe St., S.W., No. 512 | | 525-4253 | Johnnie Ruth Crocker, 152 John Hope Dr., S.W., No. 138 | | JA. 4-7207 |
| Doris Ellen Bebee, 358-B Archer Way, N.W. | | 524-8315 | Sandra Louise Daniel, 143 Mildred St., S.W. | | JA. 4-7246 |
| Gloria Jean Beckum, 1040 Herndon St., N.W. | | SY. 4-6821 | Dennis Davis, 1193 Hunter St., N.W. | | PL. 5-4110 |
| Elaine Devon Bell, 382 Elm St., N.W. | | JA. 2-5911 | Doris Ann Davis, 110 Griffin St., N.W. | | 755-1636 |
| Mildred Ann Bell, 410 Gray St., N.W., No. 326 | | JA. 5-6246 | Ruth Amy Davis, 1196 Gardenia St., N.W. | | PL. 3-7457 |
| Ralph Horace Benton, 325 Butler St., N.E. | | | Wayne Arnold Davis, 998 Michigan Ave., N.W. | | JA. 4-4198 |
| Roberta Berrien, 175 Elm St., N.W., No. 415 | | | Carolyn Delaney, 185 Chickamauga Ave., S.W. | | 755-1474 |
| Diana Billings, 600 Rock St., N.W. | | | Carrie Mae Dennis, 507 Maughron St., N.W. | | |
| James Roy Bivins, 504 Elm St., N.W. | | JA. 1-1450 | Robert Douglas Dickens, Jr., 2946 Oldknow Dr., N.W. | | 794-4964 |
| Patricia Bloodsaw, 3030 Delmar Lane, N.W. | | 799-6736 | Charlotte Dixon, 877 Rock St., N.W. | | JA. 5-2607 |
| Shirley Wright Bolton, 181 Racine St., S.W. | | PL. 5-0386 | Rosebud Cornelia Dixon, 1332 Booker St., S.W. | | PL. 5-0239 |
| Sidney James Boney, 225 Mathewson Pl., S.W. | | PL. 3-3812 | Cynthia Lee Dorsey, 1026 Harwell St., N.W. | | PL. 8-2378 |

| NAME | ADDRESS | TELEPHONE | NAME | ADDRESS | TELEPHONE |
|---|---------|------------|---|---------|------------|
| Carolyn Louise Dumas, 672 Rhodes St., N.W. | | JA. 5-0879 | Carole Hammonds, 69 Shirley Pl., N.W., No. 3 | | SY. 5-5624 |
| Betty Dumas, 112 Taliaferro, N.W., No. 399 | | | Melvin Richard Hammonds, 692 Larkin St., S.W., No. 471 | | JA. 5-1988 |
| Sylvia Dupree, 367 Mayes St., N.W. | | | Willie Avie Hammonds, 508 Kennedy St., N.W., No. 14 | | MU. 8-1830 |
| Sylvia Jeannette Dye, 1437 Mozley Pl., S.W. | | PL. 5-6701 | Carol Diane Hamock, 1531 Westview Dr., S.W. | | PL. 3-8189 |
| James Curtis Elliott, 1290 Fair St., S.W. | | PL. 8-9145 | Lula Jane Hann, 920 Fair St., S.W. | | PL. 5-4989 |
| William Elliott, 1066 Fair St., S.W. | | PL. 3-3584 | Rebecca Hardwick, 366 Northside Dr., No. 230 | | JA. 5-3296 |
| Charlotte Eleanor Ellis, 1357 Sharon St., N.W. | | PL. 3-5485 | Carolyn Louise Harp, 3517 Fairlane Dr., N.W. | | PL. 7-7732 |
| Melvin Ellis, 408 Leonard St., No. B | | JA. 2-7459 | Carol Lynette Harper, 274 Sciple Ter., N.W. | | MU. 8-3772 |
| Katie Ellison, 145 Lawton St., S.W. | | PL. 8-6239 | Edith Florence Harper, 685 Rhodes St., N.W. | | JA. 5-4648 |
| Thomas Nathaniel Emerson, Jr., 180 Laurel Ave., S.W. | | 755-5729 | Irma Juliette Harper, 247 Wellington St., S.W. | | PL. 8-1925 |
| William Franklin Emerson, 180 Laurel Ave., S.W. | | 755-5729 | Warren Harper, 257 Holderness St., S.W. | | PL. 5-0744 |
| Dorothy Deanna Evans, 385 Temple St., S.W., No. 4 | | JA. 5-5986 | Dorothy Virginia Harris, 269 Northside Dr., S.W., No. 512 | | JA. 3-0181 |
| Mary Ethelyn Evans, 983 Parsons St., S.W. | | 753-7529 | Evelyn Elizabeth Harris, 462 Oliver St., N.W. | | 525-2293 |
| Robert Lewis Evans, 591 Alpine Pl., S.W. | | JA. 4-1647 | Jewel Gail Harris, 85 Maple St., N.W. | | JA. 5-3604 |
| Sarah Jean Evans, 334 Mitchell St., S.W. | | JA. 3-8369 | John Wash Harris, 872 Ashby Pl., S.W. | | PL. 3-2794 |
| Jacquelyne Felder, 845 Proctor St., N.W. | | JA. 4-3987 | Myra Elizabeth Hart, 500 Chestnut Street, N.W. | | PL. 5-7392 |
| Lena Elizabeth Ficklin, 136 Hilltop Cir., N.W., No. 490 | | 525-9902 | Sandra Dianne Hart, 283 Northside Dr., S.W., No. 488 | | JA. 3-4018 |
| Sanse Eugene Fitzpatrick, 1396 Mims St., S.W. | | PL. 3-9757 | Verbon Lamar Hearst, 18 Stafford St., S.W. | | PL. 3-0689 |
| Dianne Foley, 829 Mitchell St., S.W. | | PL. 3-2002 | Calvin Hill, 97 Arcadia Cir. | | PL. 8-2162 |
| George Albert Frederick, 496 Lindsey St., N.W. | | JA. 5-1501 | Barbara Jean Hines, 880 Proctor St., No. 1 | | JA. 4-0532 |
| Dollie Freeman, 447 Nelson St., S.W. | | JA. 5-1736 | Johnnie Kate Heard, 652 Delbridge St., S.W. | | JA. 4-6194 |
| Geneva Fuller, 82 Sunset Ave., N.W., No. 17 | | JA. 4-6534 | Joseph Daniel Hodges, 1011 Hunter Pl., N.W. | | |
| Jacquelyn Fulton, 205 Holderness St., S.W. | | PL. 3-8142 | Felicia Anne Hodo, 524 Davis St., N.W., No. 6 | | PL. 5-6741 |
| Cassandra Gaither, 1034 Parson St., S.W. | | PL. 5-2829 | David Holland, 70 Raymond St., S.W. | | |
| Louise Gaither, 97-A Davis St., S.W. | | MU. 8-7552 | John Wesley Holland, Jr., 973 Desota St., N.W., No. 19 | | JA. 5-5177 |
| Ouida LaVerne Garner, 785 Thurmond St., N.W. | | JA. 2-5392 | Barbara Ann Holliday, 993½ Hunter St., N.W. | | |
| Madison Gates, 1308 Bernard St., N.W. | | PL. 5-5192 | Ann Jeanette Holmes, 2705 Burton Rd., N.W. | | SY. 4-8563 |
| Etta Eleanor Wilhelmina Geer, 1001 Simpson St., N.W. | | JA. 5-0887 | Marilyn Holt, 219 Barfield Ave., S.W. | | PL. 8-6159 |
| Barbara Jean Gist, 116 Chestnut St., S.W. | | MU. 8-6837 | Linda Hopkins, 2690 Burton Rd., N.W. | | |
| Carolyn Jean Glanton, 198 Arcadia Cir., N.W. | | PL. 5-2680 | Delois Jean Huff, 625 Ashby St., N.W., No. 32 | | TR. 3-1038 |
| Josephine Darnell Glass, 678 Parsons St., S.W., No. 85 | | 688-2037 | Jacqueline Hunter, 607 Simpson St., N.W. | | JA. 2-2704 |
| Walter Edward Glass, 503 Larkin St., S.W. | | JA. 2-8601 | Hester Ann Jackson, 536 Ira St., S.W. | | JA. 3-0820 |
| Patricia Anne Good, 511 John St., N.W., No. 230 | | MU. 8-0128 | Mary Delores Jackson, 957 Simpson St., N.W. | | 525-4782 |
| Marilyn Elaine Goodlette, 992 Westmoor Dr., N.W. | | JA. 3-3132 | Gloria Diane James, 503 Carter St., N.W. | | JA. 4-1807 |
| Jo Ann Goolsby, 441 Vine St., N.W., No. 3 | | JA. 3-3029 | Jesse James, 34 Ashby St., N.W. | | |
| Jacqueline Yvone Gordon, 170 Walnut St., S.W. | | JA. 1-2208 | Forrest Jennings, Jr., 1361 Kerry Drive, N.W., No. 73 | | SY. 4-7361 |
| Josephine Gordon, 170 Walnut St., S.W. | | JA. 1-2208 | Sandra Louise Jessie, 125 Chappel Rd., S.W. | | PL. 5-9490 |
| Shirley Grier, 574 Alpine Pl., S.W. | | MU. 8-5060 | Frank Edward Johnson, 591 Simpson St., N.W. | | JA. 3-3561 |
| Bobby Ronald Griffin, 804 Playlane St., N.W., No. 196 | | JA. 4-7710 | Marcia Anne Johnson, 1917 Penelope Rd., N.W. | | SY. 4-7764 |
| George Griffin, 303 Chestnut St., N.W. | | | Patricia Irene Johnson, 199 Racine St., S.W. | | PL. 5-6679 |
| Delores Griggs, 1517 West View Dr., S.W. | | PL. 5-8480 | Perise Clementine Johnson, 783 Spencer St., N.W. | | JA. 5-1404 |
| Shirley Ann Hale, 351 Northside Dr., S.W., No. 284 | | JA. 5-8803 | Rudean Johnson, 1110 Fair St., S.W. | | PL. 4-3448 |

| NAME | ADDRESS | TELEPHONE | NAME | ADDRESS | TELEPHONE |
|--|---------|------------|--|---------|------------|
| Willie Johnson, 408 Chapel St., S.W., No. 2 | | | Catherine Patricia Mills, 1046 Parsons Street, S.W. | | PL. 3-4007 |
| Ardena Jones, 133 Stafford St., N.W. | | PL. 3-1108 | Jacqueline Dianne Milner, 485 Oliver Street, N.W., No. 3 | | JA. 3-8858 |
| Bishop Marvin Jones, 847 Parson St., S.W. | | PL. 8-5635 | Jacqueline Louise Mims, 404 Newport Street, N.W. | | JA. 3-4401 |
| Juanita LaConstance Jones, 505 Hightower Rd., N.W. | | SY. 9-1657 | Claudette Minor, 724 Griffin Place, N.W. | | MU. 8-8240 |
| Laymond Jones, Jr., 862 Mathews St., S.W. | | PL. 8-5152 | William Minter, 98 Mangum Street, S.W. | | JA. 4-7179 |
| Sandra Elaine Kendall, 353 Culver St., S.W. | | 524-6360 | Clarence Wilson Mitchell, 794 Spencer Street, N.W., No. 36 | | MU. 8-6834 |
| Bettye Anne Kimbrough, 96 Chestnut St., No. 223 | | JA. 4-7491 | Veola Momon, 1012 Ashby Terrace, N.W. | | JA. 1-1787 |
| Mary Lou Kinsey, 176 Racine St., S.W. | | PL. 5-8960 | Charles John Moore, 187 Griffin Street, N.W. | | MU. 8-0896 |
| Marcus Lanes, 799 Carter St., N.W., No. 280 | | MU. 8-0647 | Constance Lee Moore, 641 Parsons Street, S.W. | | 524-2201 |
| Gwendolyn Ledbetter, 608 Greensferry Ave., No. 454 | | JA. 5-8932 | Mary Jean Morse, 473 Windsor Street, S.W. | | |
| Imogene Renita Leslie, 2777 Santa Barbara Dr., N.W. | | SY. 4-2567 | Edward Moses, 126 Stafford Street, S.W. | | PL. 5-0502 |
| Angelia Lee, 792 Spencer St., N.W., No. 51 | | JA. 2-5165 | Kathaleen Victoria Moulder, 693 Hunter Street, N.W. | | |
| Ollie Lee, 101 Parsons Pl., S.W. | | PL. 8-7633 | William Lester Myrick, 3669 Croft Place, N.W. | | PL. 3-8117 |
| Gwendolyn Letman, 1512 Mozley Dr., S.W. | | | Evelyn Nash, 2328 Gordon Road, S.W. | | 758-6176 |
| Barbara Linder, 285 Angier Ave., N.E. | | 874-8040 | Helen Elizabeth Neal, 459 Northside Drive, N.W., No. 197 | | JA. 5-7592 |
| Annie Ruth Little, 931 Frank St., S.W. | | PL. 3-3093 | Barbara Lee Neason, 47 Booker Street, N.W. | | PL. 5-7956 |
| Irby David Logan, III, 872 Spencer St., N.W. | | JA. 2-5145 | Doris Ann Neason, 223 Wellington Street, S.W. | | PL. 8-4129 |
| Douglas Eugene Long, 138 Chestnut Street, N.W. | | JA. 5-7558 | Annie Yvonne North, 263 Roach Street, S.W., No. 558 | | JA. 4-6600 |
| William Manson, 1315 Simpson Road, N.W., No. 10 | | PL. 3-1690 | Melva Marie Ogletree, 200 Griffin Street, N.W. | | MU. 8-3247 |
| Gwendolyn Viola Marks, 252 Wellington Street, S.W. | | PL. 8-1028 | Thomas James Oliver, 1811 Niskey Lake Road, S.W. | | |
| Mattie Belle Marks, 368 Foundry Street, N.W. | | JA. 5-6859 | Ethel Louise Parham, 1407 Mozley Place, S.W. | | PL. 5-9876 |
| Wendell Darby Marsh, 5 Stafford Street, N.W. | | PL. 5-6317 | Margaret Ann Park, 82 Sunset Avenue, N.W., No. 27 | | JA. 2-4373 |
| Wyllina Marsh, 1064 Lena Street, N.W. | | PL. 3-9900 | Wilbert McArthur Parker, 1761 Detroit Avenue, N.W. | | |
| Evans Marshall, 181 Harwell Road, N.W. | | | John Henry Patterson, 153 Hermer Circle, N.W. | | SY. 4-0782 |
| Jacqualin Martin, 343 McDaniel Street, No. 127 | | | Carolyn Payne, 118 Haynes Street, S.W., No. 1 | | |
| Samuel Martin, 502 Carter Street, N.W. | | MU. 8-8966 | Jimmy Calvin Pearson, 1587 Ezra Church Drive, N.W. | | PL. 5-0911 |
| Eddie Mason, Jr., 1066 Camilla Street, S.W. | | PL. 3-8533 | Irma Jean Phillips, 261 Northside Drive, S.W., No. 524 | | JA. 4-1000 |
| Ermer Gene Matthews, 412 Ashby Street, N.W. | | JA. 3-7991 | Erroll Anthony Pinkard, 58 Bullock Street, S.W., No. 371 | | |
| Annie Pearl McClendon, 1186 Mayland Circle, S.W. | | 758-3450 | Bobby Pittman, 97 Taliaferro Street, N.W., No. 353 | | JA. 4-5555 |
| Geraldine McClendon, 598 Rhodes Street, N.W. | | JA. 2-7200 | Theodore Roosevelt Pollock, Jr., 203 Burbank Drive, N.W. | | PL. 3-6290 |
| Loretta McClendon, 368B Archer Way, N.W. | | JA. 3-4448 | Rufus Eugene Pounds, 284 Dora Street, S.W., No. 423 | | JA. 5-6013 |
| Betty Joann McCord, 388 Richardson Street, S.W. | | MU. 8-5368 | Walter Robert Ramey, 875 Lindsay Place, N.W. | | JA. 4-0746 |
| Bufford McCracken, 279 Northside Drive, No. 301 | | 523-8029 | Betty Rice, 236 Mangum Street | | |
| Jamelyn McDuffie, 744 Simpson Street, N.W. | | JA. 4-8965 | Walter Richards, 664 Larkin Court, S.W., No. 641 | | |
| Evelyn Ann McGahee, 75½ Gammon Avenue, S.E. | | JA. 4-1827 | Myrtice Richardson, 98½ High Street, S.W. | | JA. 5-1898 |
| Bernice Delores McGhee, 1005 Westview Drive, S.W. | | PL. 3-7680 | Mamie Pearl Roberts, 265 Bowie Street, S.W. | | PL. 3-5944 |
| Johnnie Mae McGhee, 1085 Reynolds Street, N.W. | | SY. 4-1686 | Annette Reacie Robinson, 981 Fair Street, S.W. | | PL. 3-6791 |
| Truman McGuire, Jr., 97 Taliaferro Street, No. 354 | | JA. 3-1219 | Lillian Marie Robinson, 105 Mildred Street, S.W. | | JA. 2-5515 |
| Lloyd Patrick McMillian, 176 Chestnut Street, N.W., No. 79 | | | Brenda June Rogers, 129 Hilltop Circle, N.W., No. 494 | | MU. 8-5974 |
| Harry James McTerry, III, 2740 Oldknow Drive, N.W. | | SY. 4-7835 | Ronald Ross, 913 Mayson-Turner Road, N.W. | | JA. 3-3920 |
| Diane Middlebrooks, 486 Stonewall Street, S.W., No. 3 | | JA. 4-5880 | Irma Joy Rutledge, 148 Hill Top Circle, N.W., No. 459 | | MU. 8-2009 |
| Robert Lewis Miller, III, 212 Fairburn Road, N.W. | | PL. 5-2858 | Frances Sanders, 641 Greensferry, S.W., No. 615 | | 524-1669 |

| NAME | ADDRESS | TELEPHONE | NAME | ADDRESS | TELEPHONE |
|--|---------|------------|--|---------|------------|
| Theodore Saxon, 2909 Oldknow Drive, N.W. | | SY. 9-1609 | Rosa Mae Turner, 1247 Simpson Road, N.W., No. 51 | | PL. 8-6455 |
| Jacquelyne Delores Scott, 949 Ashby Street, S.W. | | PL. 5-6306 | Lawrence Vaughn, 784 Spencer Street, No. 70 | | JA. 3-3505 |
| Brenda Joyce Shelton, 517 Winton Terrace, N.E. | | JA. 4-8254 | Sylvia Elizabeth Vaughn, 112 Taliaferro St., N.W., No. 398 | | JA. 3-3896 |
| Helen Louise Sherrell, 523 Griffin Street, N.W. | | JA. 4-6802 | Bernice Wade, 129 Vine Street, S.W. | | JA. 4-0674 |
| Mary Glynn Sims, 1043 Westmoor Drive, N.W. | | JA. 3-4023 | Robert Wales, 422 Larkin Street, S.W. | | |
| Juanita Slaton, 270 Lawshe Street, S.W., No. 316 | | JA. 2-5015 | Beverly Anne Walker, 865 Greensferry Avenue, S.W. | | PL. 8-4914 |
| Louise Slaughter, 694 Jett Place, N.W. | | | Geneva Walker, 103 Cleveland Avenue, S.E. | | JA. 2-9253 |
| Claude Edward Smith, 255 Hopkins Street, S.W. | | PL. 3-5888 | Deloria Jean Waller, 276 Vine Street, N.W. | | JA. 4-8793 |
| Gloria Ann Smith, 141 Walnut Street, S.W. | | JA. 4-6372 | Thomas Harold Walters, 1104 Lena Street, N.W. | | PL. 5-2495 |
| Harold Cornelius Smith, 112 Taliaferro Street, No. 396 | | JA. 3-4297 | Zena Mae Warner, 301 Anderson Avenue, N.W. | | SY. 4-2253 |
| Jerry Sue Smith, 648 English Avenue, N.W. | | JA. 3-2102 | McCauley Joel Washburn, 1340 Gideons Drive, S.W. | | PL. 8-2924 |
| Louis Marion Smith, 14 Ashby Street, S.W. | | PL. 3-2341 | Willie Lee Watkins, 1057 Washington Heights Terrace | | JA. 4-2781 |
| Quinnie Esther Smith, 1416 Andrews Street, N.W. | | PL. 5-0895 | Rosa Mariethia Watson, 843 Simpson Street, N.W., No. C | | 524-0956 |
| Stewart Dunn Smith, 189 Burbank Drive, S.W. | | PL. 5-1228 | Lera Webb, 892 Greensferry Avenue, S.W. | | PL. 5-1629 |
| Nancy Jean Smoak, 97 Glenn Street, S.E. | | JA. 5-4045 | Billy Milton White, 221 Hopkins Street, S.W. | | PL. 8-3966 |
| Evelyn Smoot, 998 Ashby Grove, S.W. | | PL. 3-8937 | Catherine Ruth Williams, 926 Garibaldi Street, S.W. | | JA. 4-1028 |
| Lawrence Earl Snead, 138 Chestnut Street, N.W., No. 112 | | JA. 2-8144 | Charles Marshall Williams, 169 Burbank Drive, N.W. | | PL. 5-6854 |
| Wilbert Frank Solomon, 1314 Boulevard Drive, N.E. | | JA. 3-5556 | Doris Williams, 706 Fair Street, S.W., No. 366 | | JA. 4-8556 |
| Annette Spencer, 829 West End Avenue | | | Isaiah Williams, 340 Wellborn Street, S.W. | | PL. 5-8318 |
| Byrdene Carolyn Stanley, 706 Foundry Street, N.W. | | JA. 4-0529 | Laura Juanita Williams, 780 Formwalt Street, S.W. | | 524-7041 |
| Barbara Stegall, 1804 County Line Road, S.W. | | DI. 4-2607 | Lawrence Michael Williams, 649 Greensferry, S.W., No. 589 | | JA. 3-8781 |
| William Randall Stephens, 607 Greensferry Ave., No. 410 | | JA. 4-4811 | Marian Williams, 421 Peters Street, No. 3 | | JA. 1-2494 |
| Larry Stovall, 1571 Mims Street, S.W. | | PL. 5-5031 | Raymond Lewis Williams, 641 Greensferry, S.W., No. 652 | | JA. 5-0854 |
| Marion Adell Strickland, 222 Mathewson Place, S.W. | | PL. 5-6106 | Seaborn Latten Williams, 57 Raymond Street, S.W. | | PL. 5-4859 |
| Jimmie Strong, 1469 Mims Street, S.W. | | 794-3211 | Wiley Williams, 169 Elm Street, S.W. | | JA. 4-9144 |
| Ethel Jane Strozier, 822 Sandy Creek Drive | | PL. 3-5642 | Charles Dean Willis, 212 Lauren Avenue, S.W. | | PL. 8-3746 |
| Joseph Taylor, Jr., 1022 Dimmock Street, S.W. | | SY. 4-5680 | Mary Louise Williamson, 615 Rock Street, N.W. | | MU. 8-7807 |
| James Carroll Terrell, 276 Morris Brown Avenue, N.W. | | JA. 4-7456 | Albert Thomas Wilson, III, Spelman College | | JA. 1-0913 |
| Mary Serene Terrell, 324 Hills Avenue, S.W. | | MU. 8-2596 | Marvin Lee Wilson, 897 Mitchell Street, S.W. | | PL. 5-6581 |
| Melvin Tyrone Thompson, 411 Peters Street, S.W., No. 50 | | MU. 8-6819 | Ronald Webster Wilson, 1487 Mozley Drive, S.W. | | PL. 5-1371 |
| Gladys Thornton, 693 Larkin Street, No. 434 | | JA. 5-9787 | Josephus Winston, 1089 Neal Place, No. 8 | | JA. 3-3757 |
| Patricia Ann Thornton, 691 Larkin Court, No. 442 | | PL. 5-8205 | Howard Wise, Jr., 88 Stafford Street, S.W. | | PL. 8-4317 |
| Daniel Stanford Thorpe, Jr., 199 Holderness Street, S.W. | | JA. 4-2397 | Imogene Wood, 879 Matthew Street, S.W. | | PL. 8-1003 |
| Gwendolyn Louise Tiller, 422 Temple Street, N.W. | | PL. 3-0580 | Barbara Delores Woods, 1300 Mayson-Turner Road, No. 10 | | PL. 5-8745 |
| Ronald E. Tillman, 878 Mitchell Street, S.W. | | JA. 2-6681 | Leroy Word, 499 Carter Street, N.W. | | JA. 5-6191 |
| Arnisha Turner, 884 Thurmond Street, N.W. | | | Anita Louise Wright, 803 Playlane, N.W., No. 174 | | JA. 4-5165 |
| Bobby Lee Turner, 596 Rock Street, N.W. | | PL. 8-2806 | Gwendolyn Delores Wright, 1592 Elixir Avenue, S.W. | | PL. 8-2430 |
| Delores Turner, 117 Scott Street, N.W. | | PL. 8-4261 | Jean Francine Wright, 139 Mildred Street, S.W. | | JA. 5-9889 |
| Ervin Curtis Turner, Jr., 171 Holderness Street, S.W. | | | Vivian Estella Wright, 564 Larkin Street, No. 543 | | JA. 5-2958 |
| Gwendolyn Turner, 1065 Westview Drive, S.W. | | 758-5508 | Harold Webster Wyatt, III, 1222 Bronx Street, N.W. | | PL. 3-4919 |
| John Wesley Turner, Jr., 439 Camrose Way, N.W. | | | Betty Zellars, 371 Culver Street, S.W. | | JA. 5-3179 |

Autographs

