

PTO Annual Fund: SPARK Supporters

WHY donate?

- Support SPARK's strategic plan
- Invest in academic enrichment
- Support our teachers and staff
- Our largest fundraiser, 55% of budget

SUPPORTERS goal

100%

SPARK family participation

\$110,000 Total

(\$170 suggested per child, any amount welcome)

IMPACT for our students

(Based on preliminary 2017-18 budget; excludes administrative items and contribution to reserves)



Curriculum Enhancement

\$40,000

Lexia
Saxon Phonics
WriteScore
Wordly Wise
iXL
Reflex

Enhances humanities and STEM proficiency



Student Enrichment

\$64,000

STEAM Week
Instructional Grants
Garden Cultivation
Spelling Bee
Arts Night
AR Parties

Provides challenging and thought provoking activities



Culture & Community

\$21,000

Small-Tall Ball
Community Events
Summerfest
SPARK-e / Website
Yearbooks
Teacher/Staff Appreciation

Strengthens community presence and SPARK spirit

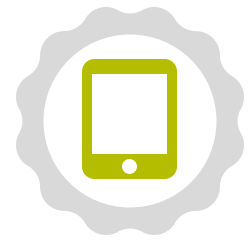

Systems & Resources

\$55,000

Touchscreen-
Technology Carts
Leveled Reading Room
Facilities Improvements
Media Center

Deploys technology and facilities upgrades



- ✓ Support our teachers
- ✓ Build community
- ✓ Elevate student achievement

2017-18 goal

Supporters: \$110,000
Business Partners: \$25,000
SPARK After Dark: \$60,000
Other: \$5,000



\$200,000

Donate online at: springdaleparkelementary.org/wp/donate

PTO Annual Fund: SPARK Supporters Donor Form

Donor Name(s) _____
 Parent/Guardian Staff, Teacher Extended Family, Other

Address _____

Phone # _____

Email _____



Child's Name _____

Teacher _____

Child's Name _____

Teacher _____

Child's Name _____

Teacher _____

Child's Name _____

Teacher _____

My Donation Amount:

\$ _____

\$2,000 +

\$1,000 - 1,999

\$500 - 999

\$250 - 499

\$100 - 249

\$5 - 99

Donation of \$5 or more includes:

- PTO membership, with voting rights for annual PTO budget, Board Election
- SPARK School Directory access through My School Anywhere ("MSA" online/mobile)
- Car magnet, to be mailed with your tax receipt
- Connection with the school community
- Pride that you helped to ensure the legacy of excellence at SPARK

Name as it should appear on donor list _____ List as "Anonymous"

My employer (or my spouse/partner's) provides matching gifts.

- YES** Please initiate with your employer.
- NO**
- I'M NOT SURE!** Email us. We'll research it for you.
supporters@springdaleparkelementary.org

Company Name: _____

Matching Gift Amount \$ _____

My student's grandparent, neighbor or special friend would like to give.

GREAT! Send them to the online donation link below.

Make checks to "SPARK PTO." Mail (with this form) to P.O. Box 8246, Atlanta, GA 31106 (or bring to front office). Donate online: <http://springdaleparkelementary.org/wp/donate>. All gifts are tax-deductible. Please make your gift by October 31, 2017. Questions? supporters@springdaleparkelementary.org