



Dear Families,

The safety of the entire school district is our top priority as we reopen and resume working onsite. To help keep everyone safe, we have partnered with HealthCheck to screen symptoms of COVID-19 before starting work each day.

HealthCheck is a COVID-19 screening tool available as a mobile app and website. All students participating in in-person instruction are required to have a daily health screening. Parents or students (ages 10+) will utilize HealthCheck to answer a handful of COVID-19 symptom questions before being permitted to enter the school building. After answering those questions, you will receive a green/red color status indicating your student's level of risk based on your responses.

Your answers are protected, and HealthCheck follows strict data privacy laws like HIPAA, COPPA, and FERPA, to ensure the security of your data. The summary information is collected and presented in a dashboard that our HealthCheck School Administrator can use to track risk and take preemptive actions. No one will see your specific symptoms or health history.

If you have one or more symptoms, the Administrator will be alerted of the color status. Administrators will not know which symptom triggered the email. In addition to our other safety protocols, this process helps ensure our families are safe.

Using HealthCheck is simple and takes under one minute. We ask all families to follow these steps to use the app:

- Before coming to school, answer the screening questions in the HealthCheck app or website
- Take the appropriate action based on the results of the screening, as follows:



You are eligible to come to school.



Your school administrator has been notified.
Please do NOT come to school.

To get started, you'll be receiving an activation email from HealthCheck on 03/09/2021. The email will have instructions on how to activate your account and login. Be sure to change your password the first time you access the program. Once you have your account information and login, you can download and begin using the app right away. **Starting 03/22/2021, you must complete the daily health screener using the HealthCheck app before your student arrives at school.**

To prepare you to activate HealthCheck next week, please review the next few pages. We appreciate your cooperation and continued support in helping to ensure that our school remains safe and students and staff members remain healthy.

To learn more about HealthCheck, please visit www.stratumhealth.io. We will be sharing information on support website dedication to APS that will include information about how to download, set up, and use the HealthCheck app.



HealthCheck

STEP 1. GETTING STARTED: ACTIVATE ACCOUNT WITH EMAIL LINK

You will be receiving an automated email from HealthCheck asking you to activate your account. Please activate your account as soon as you receive the email.

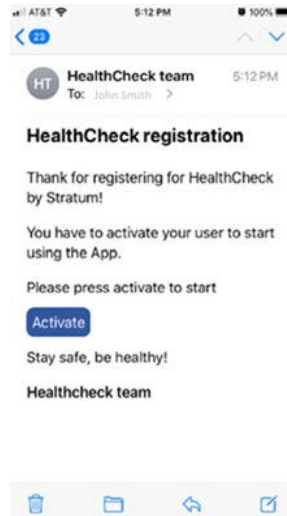

Download the App in the [Apple App Store](#) or the [Google Play Store](#) or use the web interface at: <https://healthcheck.stratumhealth.io>.

STEP 2. Login with your email and password

Open the mobile app or web browser to sign in to your HealthCheck account with your email and password. Use the same email address that you received the activation email from. If you don't remember your password click **PASSWORD** as circled in Red to reset your password.

Getting you back
to community

Email

Password

Forgot your **password?**

Sign in

Don't have an account yet? [Sign up](#)

Having trouble? Try the [web version](#)



STEP 3. Once Logged, you may have an option to select multiple children. Please select the following icon to have access to all users to perform HealthChecks daily.

< Back

Select profile

Important: Select the parent icon every time you log in to perform HealthChecks for all children

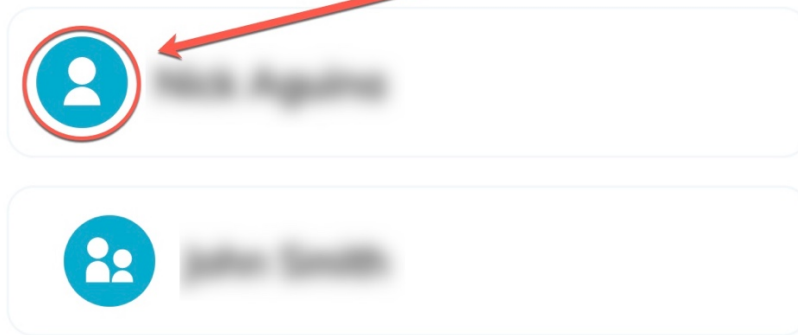

STEP 4. COMPLETE HEALTHCHECK DAILY

Download the App in the [Apple App Store](#) or the [Google Play Store](#) or use the web interface at: <https://healthcheck.stratumhealth.io> and

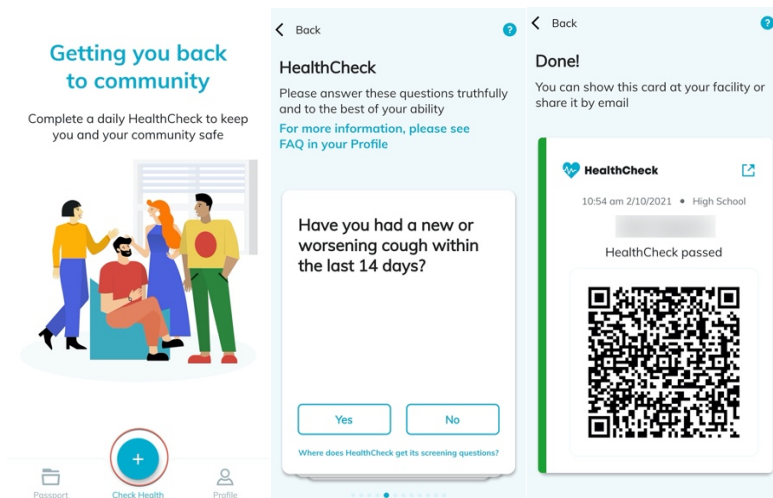

Additional Note: If for some reason you are missing a child from your HealthCheck account, please review the Parent Child Web Browser HealthCheck Directions for how to add a child to your account.

DAILY SCREENING GUIDE



Step 1: Log In to App

**Being healthy
is being safe**

Email

Password

[Forgot your password?](#)

Sign in

Don't have an account yet? [Sign up](#)

Step 2: Start Your HealthCheck

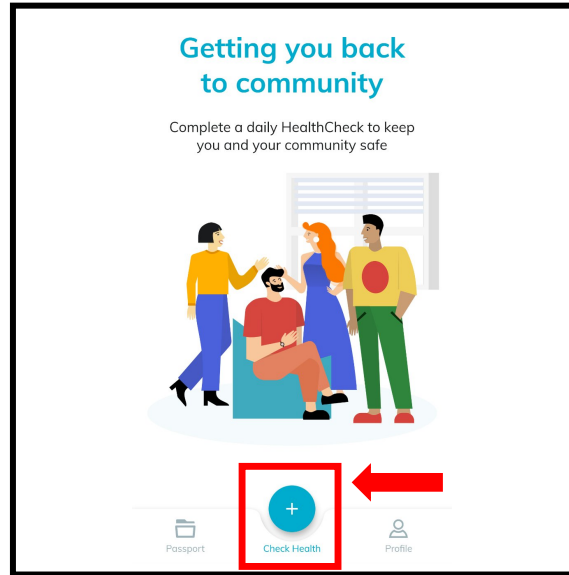

Step 3: Answer Questions

HealthCheck
Please answer these questions truthfully
and to the best of your ability

Have you had a new or
worsening cough within the
last 14 days?

Yes **No**

Step 4: Get Color-Coded Results

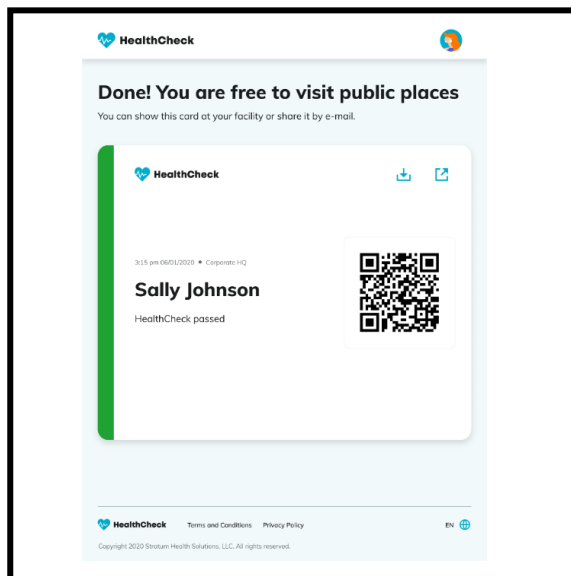

Step 5: Follow Instructions

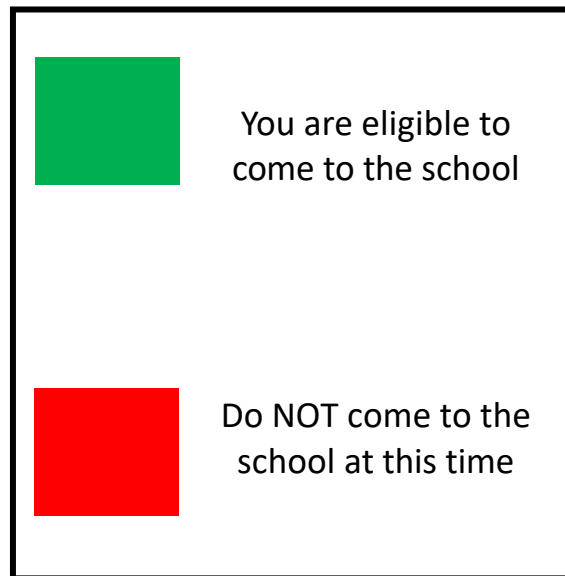

Find the HealthCheck by Stratum Health mobile app at:



or healthcheck.stratumhealth.io