

WEEKLY CONSTRUCTION PROGRESS REPORT

Project: Howard Middle School
Week Ending: March 15, 2019

THIS WEEK:

- Brick restoration completed on West side of East Wing
- Demobilization and relocation of brick restoration scaffolding to East side of East wing
- Brick restoration continuing on North side of existing building
- Area 5 Concrete footer installation continuing
- MEP and Sprinkler overhead rough-in continuing in existing West wing
- Existing building structural steel being installed
- Under slab plumbing and electrical continuing in Area 5
- Completed slab on grade in Area 1
- Plaster repair – Existing Building West Wing

NEXT WEEK – March 18 through March 23:

- Relocation of brick restoration of Scaffolding to East side of East wing
- Brick restoration continuing on West side of East Wing
- Brick restoration continuing on North side of building
- Area 5 Concrete footer installation continuing
- Existing building structural steel being installed
- MEP rough in continuing inside West Wing
- Under slab electrical and plumbing continuing in Area 5.
- Plaster repair – Existing Building West Wing
- Area 1 steel erection
- Shoring and saw cutting for mechanical chase in west wing

Budget and Schedule

Construction Budget: \$46,000,000.00
Progress Earned: \$ 7,773,931.43
Budget Status: On Budget
Completion Date: July 1, 2020
Schedule Status: On Schedule

SCHEDULED DATE OF SUBSTANTIAL COMPLETION

- July 1, 2020.

PREPARED BY:

- Shaun Lindsey, Parrish Construction

COPIES TO:

- Danny Gutlay, APS
- John Rood, Parrish Construction
- Doug Braun Parrish Construction
- Sandra Horton, APS
- Dave Yuhas, Parrish Construction
- Art Cofelice, Parrish Construction
- Shaun Lindsey, Parrish Construction
- Travis Disbro, Parrish Construction

WEEKLY CONSTRUCTION PROGRESS REPORT

Project overview facing Northwest



Project overview facing Southeast with Area 1 SOG complete



WEEKLY CONSTRUCTION PROGRESS REPORT

Aerial view of concrete walls and footers for new addition



Completed Brick Restoration – Westside of East Wing



WEEKLY CONSTRUCTION PROGRESS REPORT

Mechanical and Electrical rough-in continuing on 2nd



Plaster Lath Installation

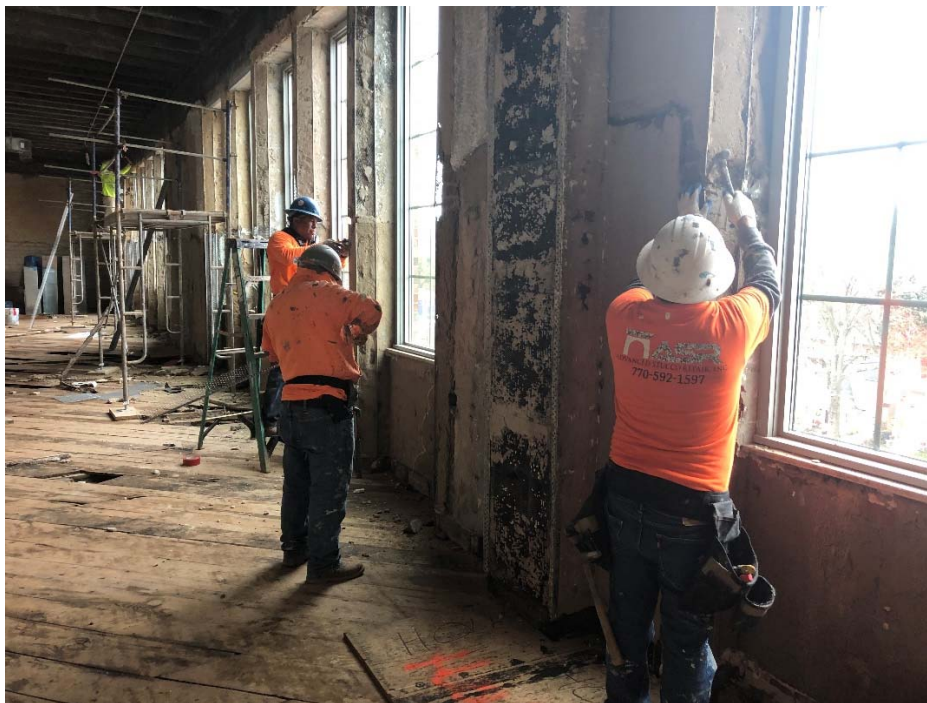

WEEKLY CONSTRUCTION PROGRESS REPORT

Reinforcing structural steel installed on existing concrete joists



Overhead MEP Rough-in 4th floor West wing

