

William M. Boyd Elementary Reentry Plan

Provision: This scripted plan provides details regarding the expectations for a successful school reopening. The content of this plan is contingent upon varying factors. Be advised, this is a living document. This plan is subject to change based on the availability of personnel, as well as situations and circumstances beyond the control of the local school.

Capacity and Organization of Teaching Spaces

- Class-sizes will be limited to 10 students, with a maximum of 2 adults.
- Classroom settings will adhere to six feet apart spacing and all Covid19 guidelines.

Kindergarten		1 st Grade		2 nd Grade	
Tranell Galloway/Basimah Deriqo	Rm 0128	Erica Hood/Amelia Jackson	Rm 0133	Billeshia Jackson/Brendelyn Davis	Rm 0145
Addalyn Calhoun/Pecola Green	Rm 0126	Ebony Parks/Susan Taylor	Rm 0136	Mary Cromwell	Rm 0147
Andrea Pritchett/Aisia Anderson	Rm 0125	Miranda Decier/Karyl Davis	Rm 0137	Cynthia Rhodes/ Andrew Asemota	Rm 0149
Mary Jones(p)/Catherine Walker(p)	Rm 0129	LaNeeka Gilbert Jackson/Patra Tubby	Rm 0139	Sheryl Cousins/Brandon Green	Rm 0140
3 rd Grade		4 th Grade		5 th Grade	
Malaika Hopson	Rm 0135	Vivian Mussen	Rm 0153	Byron Taylor	Rm 0164
Courtney Wynne/Natasha Simmon(p)	Rm 0136	Rasmiyyah Baskerville	Rm 0154	Jenithia Forte	Rm 0161
Lynsey English/Sharon Tyne	Rm 0132		Rm 0150	Traci Cohen	Rm 0157
Sharlene Hendley/ Shakira Hightower	Rm 0134	Keira Mulholland	Rm 0149	Jessica Borba	Rm 0160
Special Education		Specialist		Support Staff	
	Rm 0130	Sashelle Alexander/Math Specialist	Rm 0144	Aja Underdue/Coach	Rm 0112
Gala Minter (Resource)	Rm 0148		Rm 0131		Rm 0112
Shalunda Alderman/ Sharon Ahmedo (SID/PID)	Rm 0144	Lynette Warren- Reading Specialist	Rm 0151		Rm 0120
Sharon Symonette (3 rd grade)	Rm 0161	Janay Pulliam RTI	Rm 0111	Rockell McNair Business Manager	Rm 0104
Brenda Johnson (4 th grade)	Rm 0153	Debbie Vassel/Mitchell- Media Specialist	Rm 0121	Audrianna Douglas, Asst. Principal	Rm 0110
Cheyenne Barron	Rm 0154	Charice Chevers/STEM Specialist	Rm 0123	Care Room	Rm 0109
Brian McKinney (4 th grade)		Shirkia Spearman/Communities in Schools	Rm 0109		Rm 0171
Sharon Symonette (3 rd Grade)				Tatanisha Copeland Counselor	Rm 0169
Katherine Allred (hourly Sp. Ed.)					Rm 0117
				Latria Frazier/Social Worker	
				Toshia King/Secretary	Office
PreK		Special Area			
Tanesha Chambliss/Germaine Choffe	Rm 0121	Kelsey Hood	Rm 0178	Trina White - Engagement Specialist	Rm 0121
Vonetta Williams/Roderick Dumas	Rm 0123	Deborah Howard	Rm 0172	Nurse Gladys Martin	Rm 0113
				Addalyn Calhoun Behavior Specialist	Rm 0111
(p) paraprofessional		Joel Gargano	Rm 0140	Joshua Matthews (p)	Rm 0156
		Natasha Marcus	Rm 0140	Lafredie Smith	Rm 0156
		Matthew Sines	Gym Annex 0170		

- **CARE ROOM:** The Hospitality Suite will be used exclusively by staff and students who show signs or symptoms of Covid19. NO OTHER PERSONS will be allowed to use the Hospitality Suite.
- The Media Center, Teacher's Lounge, and Cafeteria will be closed. No one will be permitted to commune in these areas.

William M. Boyd Elementary Reentry Plan

Arrival to and Departure from School:

- To ensure proper compliance to Covid19 screening, as well as District protocol, **EVERYONE** will enter the building through the main entrance. Everyone **must wear a mask** to enter the building. Arrival times will be staggered to ensure proper screening. **NO ONE** will enter the building without proper screening (temperature check, screening questions). Staff members will enter the building at the following times:

7:10a.m.	7:15a.m.	7:20a.m.	7:25a.m.
Joi Kilpatrick	Matthew Sines	Vivian Mussenden	Charice Chever
Toshia Chambers	Deborah Howard	Gala Minter	Erica Hood
Rockell McNair	Lynette Warren	Mary Cromwell	Addalynn Calhoun
Brenda Johnson	Andrea Pritchett	Traci Cohen	Tatanisha Copeland
Sharlene Hendley	Tranell Galloway	Malaika Hopson	Joshua Matthews
Rasmiyyah Baskerville	Courtney Wynne	Miranda Dozier	Janay Pulliam
Shalunda Alderman	Jessica Borba	Byron Taylor	Basimah Derico
Trina White	Joel Gargano	Cynthia Rhodes	Lafreddie Smith
Jenithia Forte'	Sheryl Cousins	Coach K. Hood	Germaine Choice
Debbie Vassell-Mitchell	Tanesha Davis	Billesha Jackson	Roderick Dunn
Audrianna Douglas	Vonetta Williams	Lynsey English	Pecola Green
Aja Underdue		Malaika Hopson	Aisia Anderson
		Natasha Marcus	Catherine Walker
		Sharon Symonette	Mary Jones
		Sashelle Alexander	Susan Taylor
		LaNeeka Gilbert-Jackson	Amelia Jackson
		Brian McKinney	Patra Tubbs
			Karyl Davis
			Brandon Green
			Brendolyn Davis
			Andrew Asemota
			Natasha Simmons
			Shakira Hightower
			Katherine Allred
			Cheyenne Barron

- Boyd Elementary school's Covid19 screening log link:
https://docs.google.com/forms/d/e/1FAIpQLSeoP6ZejzITC6lkybPPKV4PATfECsCPZKvqAOvjHRl5BWTW4g/viewform?usp=sf_link
- All Staff is expected to be in place by 7:30a.m. daily. Staff must be prepared to receive students, support daily duties, and ensure an efficient and seamless learning environment.
- Upon entering the building, all persons will be asked to use hand sanitizer.

William M. Boyd Elementary Reentry Plan

- At the end of the school day, students will be asked to use hand sanitizer before leaving their classroom.
- Dismissal will begin at 2:30p.m.
- To reduce crowding, dismissal will be staggered by classes and grade levels

Grade Level	Time & Route
PreK	2:30
Kindergarten	2:35
First Grade	2:40
Second Grade	2:45
Third Grade	2:50
Fifth Grade	2:50
Fourth Grade	2:55

School Buses

- Students utilizing bus services will arrive at 7:30a.m. and depart at 2:30p.m.
- Upon arrival, students will exit the bus and have their temperature taken.
- Students will be checked for a mask. If the student does not have a mask, one will be provided.
- Students will be asked Covid19 prescreening questions

Bus Monitor	Bus Number/Route
Trina White	TBD
Lynnette Warren	TBD
Lafreddie Smith	TBD
Charice Chever	TBD

Movement Around the School

- All non-essential movement around the school will be avoided.
- Some areas of the school will become one-way. Specifically, students entering the building from buses. Students will enter through the lower lobby and proceed pass the gymnasium, turning onto the fifth-grade hall. Students will descend the stairs and proceed to their classroom.
- Special Area involving student movement: P.E., band, and dance

Monitor	Location
Deborah Howard	Lower Lobby Door
Natasha Marcus	Gymnasium Hallway double doors
Matthews Sines	5 th Grade Hallway
Joshua Matthews	Top Stairwell (4 th grade)
Sashelle Alexander	3 rd Grade Hallway (midway stairwell)
Joel Gargano	Bottom Stairwell (2 nd grade)
Brian McKinney	1 st Grade (midway Stairwell)
Debbie Vassell-Mitchell	Bottom Stairwell (double doors by pre-k)

William M. Boyd Elementary Reentry Plan

Breakfast Plan

- Breakfast will be retrieved from the cafeteria by the Paraprofessional and/or designated Support Staff member.

Class & or Grade Level	Breakfast Retriever
Galloway	Derico
Calhoun	Green
Pritchett	Anderson
Jones	Walker
Hood	A. Jackson
Parks	S. Taylor
Dozier	K. Davis
Gilbert-Jackson	Tubbs
B. Jackson	Allred
Cromwell	Asemota
Rhodes	Asemota
Cousins	Green
Wynne	Simmons
English	Hightower
Mussenden	B. Johnson
Baskerville	Warren
Mulholland	McKinney
Taylor	Symonette
Forte'	Symonette
Cohen	Minter
Borba	Minter

- Students will eat in the classroom.
- Trash will be placed inside a large disposal bag, located outside the classroom door.
- Unused milk and/or juice should be poured down the drain inside the classroom.
- Teachers and students must ensure a clean learning environment, following the consumption of food.
- Custodial staff members will promptly remove trash once placed outside the classroom.

William M. Boyd Elementary Reentry Plan

Simultaneous Teaching Schedules

Kindergarten

Thursday		Monday, Tuesday, Friday	
7:30a.m. – 8:30a.m.	Homeroom: Breakfast, Rituals and Routines, SEL	7:30a.m. – 8:30a.m.	Homeroom: Breakfast, Rituals and Routines, SEL
8:30a.m. – 10:00a.m.	Reading	8:30a.m. – 10:00a.m.	Reading
10:00a.m. – 10:30a.m.	Lunch	10:00a.m. – 10:30a.m.	Lunch
10:30a.m. – 12:00p.m.	Specials	10:30a.m. – 11:00a.m.	Grammar/Writing Safety Net & Independent Practice/Instructional Break
12:00p.m. – 1:30p.m. 1:00p.m. – 1:30p.m. Independent Practice/ Instructional Break	Mathematics	11:00a.m. – 12:30p.m. 12:00p.m. – 12:30p.m. Independent Practice/ Instructional Break	Mathematics
		12:35p.m. – 1:20p.m.	Specials
1:30p.m. – 2:10p.m.	Science	1:20p.m. – 1:30p.m.	Restroom Break
		1:30p.m. – 2:00p.m.	Social Studies (M/T) Science (F)
2:0p.m. – 2:20p.m.	Prepare for Dismissal	2:00p.m. – 2:20p.m.	Prepare for Dismissal

First Grade

Thursday		Monday, Tuesday, Friday	
7:30a.m. – 8:30a.m.	Homeroom: Breakfast, Rituals and Routines, SEL	7:30a.m. – 8:30a.m.	Homeroom: Breakfast, Rituals and Routines, SEL
8:30a.m. – 8:45a.m.	Reading	8:30a.m. – 10:00a.m.	Reading
8:45a.m. – 10:15a.m.	Specials	10:00a.m. – 10:30a.m.	Safety Net & Independent Practice/Instructional Break
10:15a.m. – 10:30a.m.	Transition/Restroom Break		
10:30a.m. – 11:00a.m.	Lunch	10:30a.m. – 11:00a.m.	Lunch
11:00a.m. – 12:15p.m.	Reading	11:15a.m. – 12:00p.m.	Specials
		12:00p.m. – 12:15p.m.	Transition/Restroom Break
12:15p.m. – 12:55p.m.	Science	12:15p.m. – 12:55p.m.	Social Studies (M/T) Science (F)
12:55p.m. – 1:00p.m.	Instructional Break	12:55p.m. – 1:00p.m.	Instructional Break
1:00p.m. – 2:00p.m.	Mathematics	1:00p.m. – 2:00p.m.	Mathematics
2:00p.m. – 2:20p.m.	Prepare for Dismissal	2:00p.m. – 2:20p.m.	Prepare for Dismissal

William M. Boyd Elementary Reentry Plan

Second Grade

Thursday		Monday, Tuesday, Friday	
7:30a.m. – 8:30a.m.	Homeroom: Breakfast, Rituals and Routines, SEL	7:30a.m. – 8:30a.m.	Homeroom: Breakfast, Rituals and Routines, SEL
8:30a.m. – 9:45a.m. 9:30a.m. – 9:45a.m. Independent Practice/ Instructional Break	Mathematics	8:30a.m. – 9:45a.m. 9:30a.m. – 9:45a.m. Independent Practice/ Instructional Break	Mathematics
9:45a.m. – 11:30a.m. 11:15a.m. – 11:30a.m. Independent Practice/ Instructional Break	Reading	9:45a.m. – 11:30a.m. 11:15a.m. – 11:30a.m. Independent Practice/ Instructional Break	Reading
11:30a.m. – 12:00p.m.	Lunch	11:30a.m. – 12:00p.m.	Lunch
12:00p.m. – 12:40p.m.	Science	12:00p.m. – 12:15p.m.	Transition/Restroom/Brain Break
12:40p.m. – 2:10p.m.	Specials	12:15p.m. -12:45 pm	Social Studies (M/T) Science (F)
		12:45p.m. – 1:25p.m.	Safety Net
		1:25p.m. – 2:10p.m.	Specials(*SEL Incorporated)
2:10p.m. – 2:20p.m.	Prepare for Dismissal	2:10p.m. – 2:20p.m.	Prepare for Dismissal

Third Grade

Tuesday		Monday, Thursday, Friday	
7:30a.m. – 8:30a.m.	Homeroom: Breakfast, Rituals and Routines, SEL	7:30a.m. – 8:30a.m.	Homeroom: Breakfast, Rituals and Routines, SEL
8:30a.m. – 8:45a.m.	Social Studies	8:30a.m. – 8:45a.m.	Social Studies
8:45a.m. – 10:15a.m.	Specials	8:45a.m. – 9:30a.m.	Specials
		9:30a.m. – 9:55a.m.	Social Studies
10:15a.m. – 10:40a.m.	Social Studies	9:55a.m. – 10:00a.m.	Instructional Break
11:00a.m. – 12:00p.m.	ELA/Math (HR)	10:00a.m. – 12:00p.m. 11:40a.m.-12:00p.m.	ELA/Math & Science (HR) Instructional Break/Safety Net
12:00p.m. – 12:30p.m.	Lunch	12:00p.m. – 12:30p.m.	Lunch
12:30p.m. – 12:45p.m.	ELA/Science (HR)	12:30p.m. – 2:00p.m.	ELA/Math & Science
12:45p.m. – 2:00p.m.	ELA/ Math & Science	2:00p.m. – 2:20p.m.	Prepare for Dismissal
2:00p.m. – 2:20p.m.	Prepare for Dismissal		

William M. Boyd Elementary Reentry Plan

Fourth Grade

Tuesday		Monday, Thursday, Friday	
7:30a.m. – 8:30a.m.	Homeroom: Breakfast, Rituals and Routines, SEL	7:30a.m. – 8:30a.m.	Homeroom: Breakfast, Rituals and Routines, SEL
8:30a.m. – 9:25a.m.	Rotation 1	8:30a.m. – 9:30a.m.	Rotation 1
		9:30a.m. – 9:35a.m.	Instructional Break
9:25a.m. – 10:20a.m.	Rotation 2	9:35a.m. – 10:20a.m.	Specials(*SE Incorporated)
10:20a.m. – 11:00a.m.	Rotation 3	10:20a.m. – 11:00a.m.	Rotation 2
11:00a.m. – 11:30a.m.	Lunch	11:00a.m. – 11:30a.m.	Lunch
11:30a.m. – 11:45a.m.	Rotation 3	11:30a.m. – 11:50a.m.	Rotation 2
11:45a.m. – 12:40p.m.	Rotation 4	11:50p.m. – 12:00p.m.	Instructional Break
12:40p.m. – 2:10p.m.	Specials (*SE Incorporated)	12:00p.m. – 1:00p.m.	Rotation 3
2:10p.m. – 2:20p.m.	Prepare for Dismissal	1:00p.m. – 2:00p.m.	Rotation 4
		2:00p.m. – 2:20p.m.	Prepare for Dismissal

Fifth Grade

Tuesday		Monday, Thursday*, Friday	
7:30a.m. – 8:30a.m.	Homeroom: Breakfast, Rituals and Routines, SEL	7:30a.m. – 8:30a.m.	Homeroom: Breakfast, Rituals and Routines, SEL
8:30a.m. – 9:20a.m.	Rotation 1	8:30a.m. – 9:30a.m.	Rotation 1
9:20a.m. – 10:10a.m.	Rotation 2	9:30a.m. – 10:25a.m.	Rotation 2
10:10a.m. – 10:30a.m.	Rotation 3		
10:30a.m. – 12:00p.m.	Specials	10:25a.m. – 11:10a.m.	Specials
12:00p.m. – 12:30p.m.	Rotation 3	11:15a.m. – 12:15p.m.	Rotation 3
		12:15p.m. – 12:30p.m.	Instructional Break
12:30p.m. – 1:00p.m.	Lunch	12:30p.m. – 1:00p.m.	Lunch
1:00 p.m. – 2:00p.m.	Rotation 4	1:00 p.m. – 2:00p.m.	Rotation 4
2:00p.m. – 2:20p.m.	Prepare for Dismissal	2:00p.m. – 2:20p.m.	Prepare for Dismissal

William M. Boyd Elementary Reentry Plan

Master Specials' Schedule			
Monday	Tuesday	Thursday	Friday
8:45a.m. – 9:30a.m. Third Grade	8:45a.m. – 10:15a.m. Third Grade	8:45a.m. – 10:15a.m. First Grade	8:45a.m. – 9:30a.m. Third Grade
9:35a.m. – 10:20a.m. Fourth Grade			9:35a.m. – 10:20a.m. Fourth Grade
10:25a.m. – 11:10a.m. Fifth Grade	10:30a.m. – 12:00p.m. Fifth Grade	10:30a.m. – 12:00p.m. Kindergarten	10:25a.m. – 11:10a.m. Fifth Grade
11:15a.m. – 12:00p.m. First Grade			11:15a.m. – 12:00p.m. First Grade
12:35p.m. – 1:20p.m. Kindergarten	12:40p.m. – 2:10p.m. Fourth Grade	12:40p.m. – 2:10p.m. Second Grade	12:35p.m. – 1:20p.m. Kindergarten
1:25p.m. – 2:10p.m. Second Grade			1:25p.m. – 2:10p.m. Second Grade

Specials' Schedule 2020-2021					
KINDERGARTEN					
Special Area	Monday 12:35PM – 1:20PM	Tuesday 12:35PM – 1:20PM	Wednesday 10:30AM – 12:00PM	Thursday 12:35PM – 1:20PM	Friday 12:35PM – 1:20PM
PE	Galloway	Support schedule	Griffie	Pritchett	Vacancy
Art	Griffie		Pritchett	Vacancy	Galloway
Music	Pritchett		Vacancy	Galloway	Griffie
Spanish	Vacancy		Galloway	Griffie	Pritchett
FIRST GRADE					
Special Area	Monday 11:15AM – 12:00PM	Tuesday 11:15AM – 12:00PM	Wednesday 8:45AM – 10:15AM	Thursday 11:15AM – 12:00PM	Friday 11:15AM – 12:00PM
PE	Hood	Support schedule	Vacancy	Dozier	Gilbert Jackson
Art	Vacancy		Dozier	Gilbert Jackson	Hood
Music	Dozier		Gilbert Jackson	Hood	Vacancy
Spanish	Gilbert Jackson		Hood	Vacancy	Dozier
SECOND GRADE					
Special Area	Monday 1:25PM – 2:10PM	Tuesday 1:25PM – 2:10PM	Wednesday 12:40AM – 2:10PM	Thursday 1:25PM – 2:10PM	Friday 1:25PM – 2:10PM
PE	B. Jackson	Support schedule	Grumwell	Rhodes	Cousins
Art	Grumwell		Rhodes	Cousins	B. Jackson
Music	Rhodes		Cousins	B. Jackson	Grumwell
Spanish	Cousins		B. Jackson	Grumwell	Rhodes

William M. Boyd Elementary Reentry Plan

Specials' Schedule					
THIRD GRADE					
Special Area	Monday 8:45AM – 9:30AM	Tuesday 8:45AM – 10:15AM		Thursday 8:45AM – 9:30AM	Friday 8:45AM – 9:30AM
PE	Hendley	Wynne	Hopson	Support schedule	English
Art	Wynne	English	Hendley		Hopson
Music	English	Hopson	Wynne		Hendley
Spanish	Hopson	Hendley	English		Wynne
FOURTH GRADE					
Special Area	Monday 9:35AM – 10:20AM	Tuesday 12:40PM – 2:10PM		Thursday 9:35AM – 10:20AM	Friday 9:35AM – 10:20AM
PE	Mussenden	Baskerville	Mulholland	Support schedule	Clark
Art	Baskerville	Clark	Mussenden		Mulholland
Music	Clark	Mulholland	Baskerville		Mussenden
Spanish	Mulholland	Mussenden	Clark		Baskerville
FIFTH GRADE					
Special Area	Monday 10:25AM – 11:10AM	Tuesday 10:30AM – 12:00PM		Thursday 10:25AM – 11:10AM	Friday 10:25AM – 11:10AM
PE	Taylor	Forte'	Borba	Support schedule	Cohen
Art	Forte'	Cohen	Taylor		Borba
Music	Cohen	Borba	Forte'		Taylor
Spanish	Borba	Taylor	Cohen		Forte'

William M. Boyd Elementary Reentry Plan

Support Schedule				
Tuesdays: 11:15AM – 12:00PM First Grade 12:35PM – 1:20PM Kindergarten 1:25PM – 2:10PM Second Grade		Thursdays 8:45AM – 9:30AM Third Grade 9:30AM – 10:20AM Fourth Grade 10:25AM – 11:10AM Fifth Grade		
SUPPORT	WEEK ONE	WEEK TWO	WEEK THREE	WEEK FOUR
MEDIA CENTER	Galloway Hood B. Jackson Hendley Mussenden Taylor	Nichols Gilbert Jackson Cousins Hopson Mulholland Berba	Pritchett Dozier Rhodes English Clark Cohen	Griffie Parks Cromwell Wynne Baskerville Forte'
STEM LAB	Griffie Parks Cromwell Wynne Baskerville Forte'	Galloway Hood B. Jackson Hendley Mussenden Taylor	Nichols Gilbert Jackson Cousins Hopson Peterson Berba	Pritchett Dozier Rhodes English Clark Cohen
SAFETY NET	Pritchett Dozier Rhodes English Clark Cohen	Griffie Parks Cromwell Wynne Baskerville Forte'	Galloway Hood B. Jackson Hendley Mussenden Taylor	Nichols Gilbert Jackson Cousins Hopson Peterson Berba
SEL	Nichols Gilbert Jackson Cousins Hopson Peterson Berba	Pritchett Dozier Rhodes English Clark Cohen	Griffie Parks Cromwell Wynne Baskerville Forte'	Galloway Hood B. Jackson Hendley Mussenden Taylor

Lunch Time Plan

- Lunches will be retrieved from the cafeteria by the Paraprofessional and/or Support Staff member.

Time	Grade Level/Class	Lunch Retriever
10:00AM	Galloway	Derico
10:00AM	Calhoun	Green
10:00AM	Pritchett	Anderson
10:00AM	Jones	Walker
10:30AM	Hood	A. Jackson
10:30AM	Parks	S. Taylor
10:30AM	Dozier	K. Davis
10:30AM	Gilbert Jackson	Tubbs
11:30AM	B. Jackson	Allred
11:30AM	Cromwell	Asemota
11:30AM	Rhodes	Asemota
11:30AM	Cousins	Green
12:00PM	Wynne	Simmons
12:00PM	English	Hightower
11:00AM	Mussenden	B. Johnson
11:00AM	Baskerville	Warren
11:00AM	Mulholland	McKinney

William M. Boyd Elementary Reentry Plan

12:30PM	Taylor	Symonette
12:30PM	Forte'	Symonette
12:30PM	Cohen	Minter
12:30PM	Borba	Minter

- Students will eat in the classroom during their designated time.
- Trash will be placed inside a large disposal bag, located outside the classroom door.

Time	Grade Level/Class	Waste Pick-up Time
10:00AM	Kindergarten	10:30AM
10:30AM	1 st Grade	11:00AM
11:00AM	4 th Grade	11:30AM
11:30 AM	2 nd Grade	12:00PM
12:00PM	3 rd Grade	12:30PM
12:30PM	5 th Grade	1:00PM

- Unused milk and/or juice should be poured down the drain inside the classroom.
- Teachers and students must ensure a clean learning environment, following the consumption of food.

Restroom Breaks

- Classes will have staggered restroom break times. Classes must adhere to the staggered restroom break times. In the event of a restroom emergency, a student must be accompanied by an adult.
- Students must wash their hands after using the restroom.

Class	Scheduled Time	Restroom Location
Galloway	7:50 am – 8:00 am 10:30 am – 10:40 am 1:20 pm – 1:30 pm	Kindergarten Restrooms 1 st Grade Restroom Kindergarten Restrooms
Calhoun	8:00 am – 8:10 am 10:30 am – 10:40 am 1:30 pm - 1:40 pm	Kindergarten Restrooms
Jones	8:10 am – 8:20 am 10:40 am – 10:50 am 1:40 pm – 1:50 pm	Kindergarten Restrooms
Pritchett	8:20 am – 8:30 am 10:50 am – 11:00 am 1:50 pm – 2:00 pm	Kindergarten Restrooms
Dozier	7:50 am – 8:00 am 12:00 pm – 12:10 pm	1 st Grade Restrooms
Gilbert-Jackson	8:00 am – 8:10 am 12:10 pm – 12:20 pm	1 st Grade Restrooms
Hood	8:10 am – 8:20 am 12:20 pm – 12:30 pm	1 st Grade Restrooms

William M. Boyd Elementary Reentry Plan

Parks	8:20 am – 8:30 am 12:30 pm – 12:40 pm	1 st Grade Restrooms
Cousins	7:50 am – 8:00 am 12:00 pm – 12:10 pm	2 nd Grade Restrooms
Cromwell	8:00 am – 8:10 am 12:10 pm – 12:20 pm	2 nd Grade Restrooms
B. Jackson	8:10 am – 8:20 am 12:20 pm – 12:30 pm	2 nd Grade Restrooms
Rhodes	8:20 am – 8:30 am 12:30 pm – 12:40 pm	2 nd Grade Restrooms
English	7:50 am – 8:00 am 11:40 am – 11:50 am	3 rd Grade Restrooms
Wynne	8:20 am – 8:30 am 11:40 am – 11:50 pm	3 rd Grade Restrooms 4 th Grade Restrooms
Baskerville	7:50 am – 8:00 am 11:50 am – 12:00 pm	4 th Grade Restrooms 3 rd Grade Restrooms
Mulholland	8:10 am – 8:20 am 11:50 am – 12:00 pm	4 th Grade Restrooms
Mussenden	8:20 am – 8:30 am 11:50 am – 12:00 pm	4 th Grade Restrooms 5 th Grade Restrooms
Borba	7:50 am – 8:00 am 12:20 pm – 12:30 pm	5 th Grade Restrooms 4 th Grade Restrooms
Cohen	8:00 am – 8:10 am 12:20 pm – 12:30 pm	5 th Grade Restrooms 3 rd Grade Restrooms
Forte	8:10 am – 8:20 am 12:20 pm – 12:30 pm	5 th Grade Restrooms
Taylor	8:20 am – 8:30 am 12:20 pm – 12:30 pm	5 th Grade Restrooms 2 nd Grade Restrooms

Expectations in the classroom

- Teachers and students will use hand sanitizer upon entering the classroom each day.
- All classrooms will have socially distant fixed seating.
- Students must always sit in the same place.
- Desks and chairs must not be moved from their location.
- To maximize social distancing, teachers should avoid movement during lessons and remain near the screen. Likewise, to ensure proper virtual learning, teachers must maintain communication with virtual learners.
- Group activities and any close contact between individuals should be avoided.
- Equipment and supplies should not be shared.

Student Expectations

- Use sanitizer to disinfect hands upon entering and leaving the classroom each day.
- Wash hands with soap regularly throughout the day, as permitted.
- In the classroom, always sit in the same place.
- Do not move tables or chairs.
- Maintain a safe distance from others in the classroom.
- Do not share belongings with others.

Cleaning

- Cleaners will disinfect and wipe down all surfaces:
 - Entrances to the building, main office, and stair railings
 - Entrances to classrooms (door handles, etc....)
 - Classroom desks
 - Toilets
- On Wednesdays and Fridays, there will be a deep clean of all spaces and surfaces in the school.

Front Office

- The front office should be used to only 50% of its capacity at most.
- Principals' Conference Room will not be utilized for meeting unless social distancing is possible.
- Staff members should only utilize District issued computers that are designated to them.
- Staff members should use hand sanitizer when entering and leaving the front office.

Actions if a pupil or staff member shows Covid19 symptoms

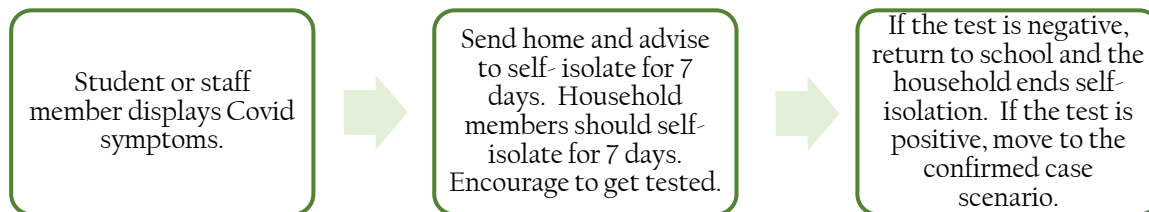

Actions if there is a confirmed case of Covid19

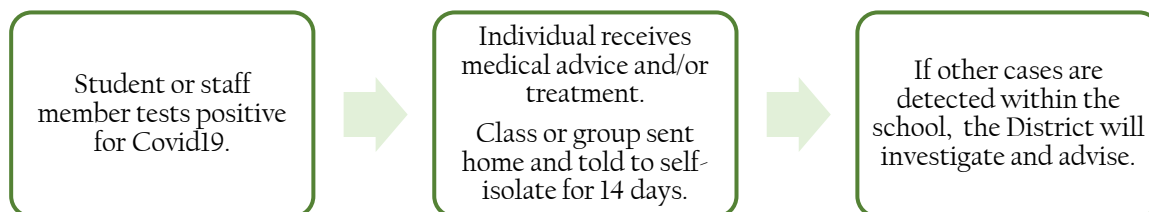

Additional Information

Inventory

Items
Desk Shields
Hand Sanitizer
Student Masks (50 in box)
Thermometers
Wipes
Gloves
Face Shields
Portable Hand Washstand
Oversized Bottles of Sanitizer
Student Cloth Masks (10 per bag)
Adult Masks (50 in box)
Adult Masks (25 in box)
Disinfectant Spray
Bottled Water
Document Cameras
iPads & swiveling stands
Portable carts
Digital Thermometers with stands

CONSOLIDATED RE-ENTRY PLAN

- To ensure proper compliance to Covid19 screening, as well as District protocol, EVERYONE will enter the building through the main entrance. Everyone must wear a mask to enter the building. Arrival times will be staggered to ensure proper screening. NO ONE will enter the building without proper screening (temperature check, screening questions).
- All Staff (Virtual & In-Person) is expected to be in place by 7:30a.m. daily. Staff must be prepared to receive students, support daily duties, and ensure an efficient and seamless learning environment.
- Upon arrival, students will exit the bus and have their temperature taken.
- Students will be checked for a mask. If the student does not have a mask, one will be provided.
- Some areas of the school will become one-way. Specifically, students entering the building from buses. Students will enter through the lower lobby and proceed pass the gymnasium, turning onto the fifth-grade hall. Students will descend the stairs and proceed to their classroom.
- Students will eat all meals in the classroom. Trash will be placed inside a large disposal bag, located outside the classroom door.

CONSOLIDATED RE-ENTRY PLAN

- Classes will have staggered restroom break times. Classes must adhere to the staggered restroom break times that will be provided.
- All classrooms will have socially distant fixed seating.
- Students must always sit in the same place.
- Desks and chairs must not be moved from their location.
- Group activities and any close contact between individuals should be avoided.
- Equipment and supplies should not be shared.
- On Wednesdays and Fridays, there will be a deep clean of all spaces and surfaces in the school.

IN-PERSON RETURN TO LEARN OVERVIEW SUBJECT TO CHANGE

- Simultaneous Instruction reflects an In-person schedule
 - District's Guidance Document for Time Allocations
 - Tuesday(3-5) & Thursday (K-2) 90-minute planning days
 - Support Schedule will resume for Media, STEM, SEL, and Remediation
- Learning Environment
 - Socially distanced
 - Student material labeled (bags provided)
 - Secure shared material; no student access
- Class size
 - 10 students maximum
 - 2 adults maximum
- Instructional & PPE Material Purchased
 - Desk shields
 - Masks, gloves, hand sanitizer, wipes, thermometers
 - Individually bagged earphones
 - iPads with rotating stands
 - Carts for Personnel that must be mobile
 - Headsets/Microphones for Teachers
- Flexible supports
 - Breakfast and Lunch deliveries
 - Personnel monitoring classes
- Limited movement and transitions throughout the building
 - District's Guidance regarding Special Area
 - 4th and 5th Grade Departmentalized Instruction
 - All Personnel prepared to leave at dismissal, along with students

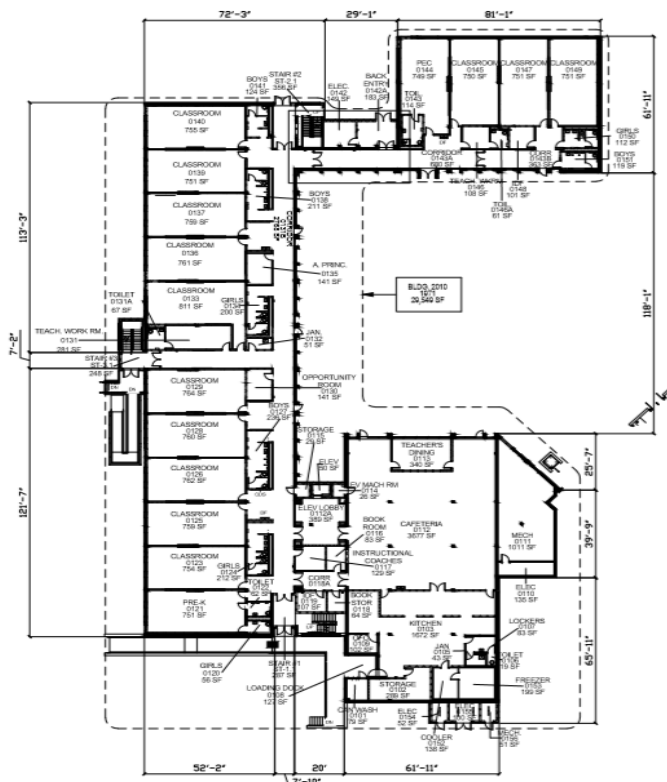

GROUND FLOOR PLAN
 0 20 40 80
 SCALE 1"=40'
 NORTH

