



TITLE I PARENT MEETING

Q & A

FACE 2 FACE

MARCH 2, 2021

9:00 AM OR 5:00 PM

CAROLINE BROWN

TERUKO DOBASHI-TAYLOR

PRINCIPAL

ASSISTANT PRINCIPAL

WELCOME

AGENDA/SECTION FOR QUESTIONS AND ANSWERS

1. Video: A day in the life at Toomer ES
2. Changes
3. Surveillance Testing
4. What If...

FORMAT

Please place all follow up questions in the chat.

We will address each question at the end of each section.



A DAY IN THE LIFE AT TOOMER



CHANGE IN PROTOCOL: LUNCH

- 1:1 instead of clustering in the cafeteria
- Outside lunch with weather permitting
- Face shields worn during lunchtime

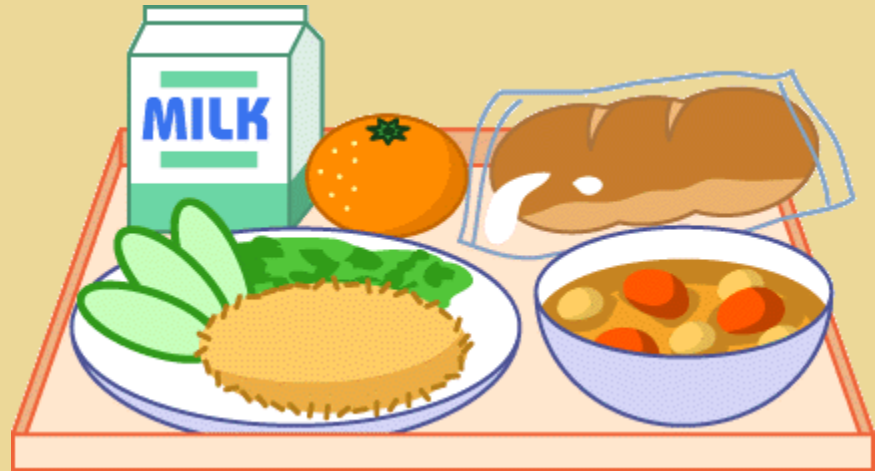

CHANGE IN PROTOCOL: ADULTS IN THE BUILDING

- District provided substitutes (Toomer Family)
- Daily Screening for ALL
- Flexibility & Support

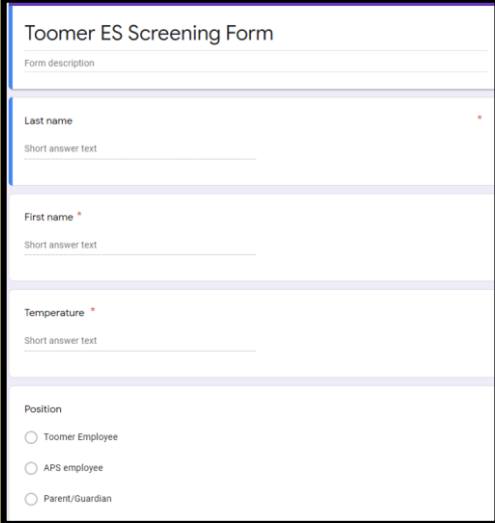

The image shows a digital form titled "Toomer ES Screening Form". It contains several input fields and a radio button group. The fields are: "Form description" (text area), "Last name" (short answer text), "First name" (short answer text), and "Temperature" (short answer text). Below these is a "Position" section with three radio button options: "Toomer Employee", "APS employee", and "Parent/Guardian".



SURVEILLANCE TESTING

- Partnership with Viral Solutions
- Just a simple “nose tickle”
- Email Mrs. Dobashi-Taylor @ Teruko.DobashiTay@apsk12.org or Nurse Rachel @ Rachel.Young@apsk12.org to receive a PDF consent form.

Non-invasive nose swab

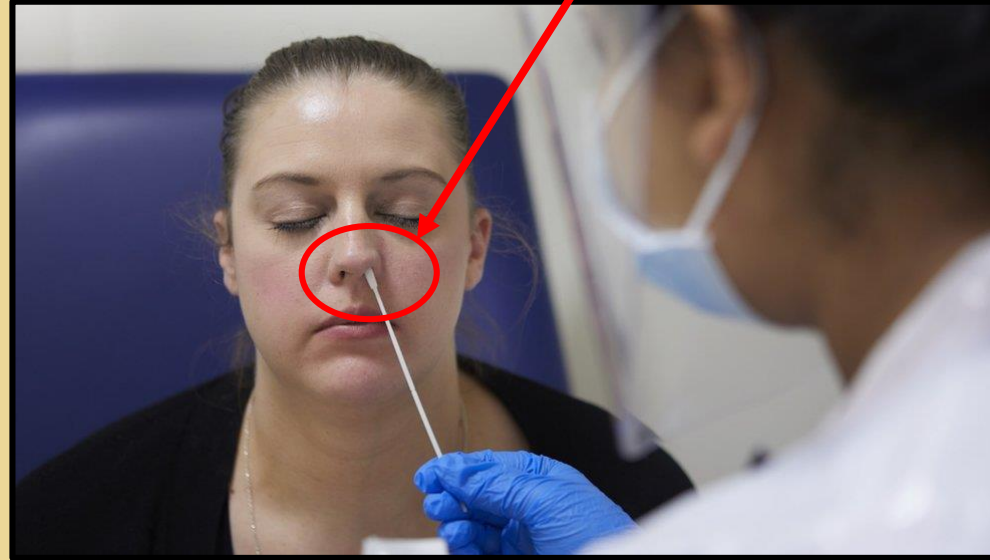

WHAT IF...

1. What if more than **13** students choose to come back F2F?

All depends on what else is going on in the grade level. Total students, total f2f, total virtual, total staff.

1. What if a student/staff tests positive in the building?

We will follow all Georgia Department of Health guidelines which suggests 10-day quarantine of 5-day quarantine, test of the fifth day, and return with a negative result.

1. What if one out of multiple siblings test positive for COVID-19?

Siblings are required to quarantine following DPH guidelines